The Andover Townsman

Andover's Own Newspaper Since 1897

VOLUME 66 NUMBER 18 | ANDOVER, MASSACHUSETTS, FEBRUARY 12, 1953 | PRICE 5 CENTS

Group of young people who attended the youth seminar in the University of Life series last Sunday evening at the South church. The series is sponsored by the Andover Council of Churches with inspiring speakers leading the discussions each week. (Look Photo)

Rep. Collins Tabs Trial Justice Job As 'Racket'

The office of trial justice was termed "more or less of a racket" by Rep. J. Everett Collins speaking at a Judiciary committee hearing in Boston Tuesday on his bill to abolish this office in Massachusetts.

Rep. Collins brought out in his discussion that there are 10 trial justices in the Commonwealth, five in Essex county located in Andover, North Andover, Saugus, Nahant and Marblehead; two in Middlesex county, at Hopkinton and Hudson; two in Worcester county at Barre and Hardwick, and one in Hamden county at Ludlow.

Of these 10 trial justices, he said, only one, that in Saugus, turned in more money to the county treasury than was paid in salaries and expenses.

He estimated that it cost the state $10,000 to keep the 10 trial justices in office, some of whom collected their salary without ever

(Continued on Page 14)

Cherry Sheet Sum Better This year

Cherry sheet figures which the selectmen have received from the state commissioner of corporations and taxation to be used for the purpose of computing the town's 1953 tax rate are $34,000 higher than the corresponding figure of a year ago.

However, the sum is $12,000 less than the full amount received from the state in 1952 as later last year Andover got another $46,000 from the state. This amount could not be used in the tax rate but was put into free cash and will be part of the sum used under Article 64 to permit the assessors to use $60,000 free cash to reduce the 1953 tax rate.

The Andover quota from the state this year is $237,667, of which $84,846 will have to be paid out for county tax, the county tuberculosis hospital, state parks and other items, leaving the town a net of $152,820.

Fourth University Session Sunday

Following a buffet supper, at 5:30 o'clock this Sunday evening, served by the ladies of Christ church and Cochran chapel, the fourth session of the University of Life will convene in the South church auditorium to hear the Rev. Dr. Robert Wood Coe, secretary of the Massachusetts Bible society, and for many years pastor of the Leyden Congregational church of Brookline, speak on the theme, "How can the Bible Help to Create

(Continued on Page 12)

Annual Observance Held By St. Augustine's Scouts

Over 200 boys of the post, troop and pack of St. Augustine's church observed Boy Scout Sunday by receiving Holy Communion at the 9 o'clock Mass last Sunday and attending their annual communion breakfast in the school hall.

Parents and friends of the boys attended the service and many scout officials were present at the breakfast as the organization was also celebrating the 25th year of scouting in the parish.

President Frank Lee of the Andover Catholic club served as toastmaster and remarks were made by Edwin E. Leidich, district chairman; Walter C. Caswell, cormer council commissioner; and Leslie Mullin, district commissioner.

For having the most new mem-

(Continued on Page 10)

Seek New Diamond For Little League

An appropriation of $750 is sought in the 1953 town warrant for the purpose of constructing and maintaining baseball diamonds on the playstead for use of the Little League teams.

The Little League, which started in operation here last year, uses a much smaller diamond and outfield than the ordinary playing area. The Andover team in 1952 enjoyed a highly successful season both from the point of view of players and spectators.

In order that readers of The

(Continued on Page 14)

Town Fire Loss $34,136 In 1952

Fire losses for 1952 were $34,136 according to the annual report filed by Chief C. Edward Buchan and approved by the selectmen at Monday night's meeting.

This loss is slightly less than the $42,935 which occurred in 1951. Value of the buildings where the fires occurred last year was $1,311,550, and in the year preceeding $1,170,325.

Endorse BPW Plan To Widen Whittier Street

The board of public works plan for the widening of Whittier street near the school was approved by the school committee Monday night after Sidney P. White, chairman of the BPW explained it to the members.

The committee voted to endorse the article in the town warrant calling for this change. It involves widening part of the street near the playstead and then making two one-way lanes into the space in the rear of the junior high school building.

It was also brought out at the meeting that the school building committee is considering widening the auto driveway that leads from Bartlet street to the rear of the schools.

Mr. White also discussed two other matters with the committee on which action was taken. It was voted to approve the BPW plan for street lights on Bartlet street in front of the school buildings, and

(Continued on Page 16)

THE ANDOVER Steam Laundry INC.

ANDOVER TEL. 110

COMPLETE LAUNDRY AND DRY CLEANING SERVICE

Hewitt Bros., Proprietors

HOUSE WANTED

Responsible business man desires 3 or 4-bedroom house for rent or lease in Andover. Furnished or unfurnished. Best of references. Address: W. W. White, c/o Box 9, Andover.

Thrilling . . . Exhilarating . . . Beautiful

JOHN JAY

World Famous Ski Photographer and Humorist presents his new feature length color film:

Alpine Safari!

PUNCHARD HIGH SCHOOL AUDITORIUM

MONDAY NIGHT, FEB. 16th, 8 P.M.

Sponsored by LAWRENCE Y'S MEN'S CLUB

ADM. $1.20 Tax Incl.

PATRONIZE THE ACADEMY BARBER SHOP

96 MAIN ST. Near A. & P.

3 Barbers * Good Service

COMMERCIAL PRINTING

For Every Personal And Business Need

CALL 1943

THE TOWNSMAN

THE FOLLOWING ANDOVER STORES OPEN FRIDAY NIGHTS 'TIL 9

CARRIAGE TRADE SHOP; ELANDER & SWANTON; W. R. HILL'S; MICHAEL JAY'S; REINHOLD'S AND WOOLWORTH'S.

Merchants Committee

ANDOVER BOARD OF TRADE

BALLARDVALE

Mrs. Ruth Green, Correspondent, Telephone 1093-J

Silver Anniversary

The silver anniversary and Founder's day of the Ballardvale PTA was observed last Thursday evening in the Bradlee school with a program that pleased all. Mrs. Henry Meyers presided at the business meeting. Mrs. Donald McNally read letters received from past presidents and members unable to attend. Charles Bentley gave a report concerning school childrens' insurance. Mrs. James Butler and Mrs. Henry Meyers gave reports on the recent conference at the Hotel Statler, Boston. Mrs. Meyers also gave a report concerning the reserve officers training corps being held for eighteen year-olds. A silver collection was taken.

Mrs. George G. Brown, who supervised the special program, then introduced the speaker of the evening, Mrs. Edwin Greeley of Merrimac; district director.

Mrs. Greeley gave a few remarks and then presented Mrs. George G. Brown a life's membership to PTA from the local organization. She spoke of the work of Mrs. Brown during the past 25 years for PTA. Mrs. Meyers then presented Mrs. Brown with a corsage. Mrs. Brown responded expressing her appreciation to the organization for the corsage and the life membership.

Mrs. Greeley spoke on "The Future of PTA" stating that it is what the members make it. The local group is the main part of the organization with each member making up a unit. She thanked the PTA for the corsage presented to her.

Mrs. George Brown then took charge of the program and gave a history of the organization. The organization has done a lot during its 25 years, including buying kindergarden chairs, playground equipment, radio, phonograph, projector, first aid kits, curtained teacher's room, sponsored boy and girl scouts. It has helped sponsor movies twice a month. Sends delegates to all conferences. In 1928 there was a membership of 30 and now it is over 122. There are several alumni members and seven charter members including; Mrs. George Sparks, Mrs. Foster Matthews, Mrs. James Schofield, Mrs. George Brown, Mrs. Ralph Greenwood, Mrs. James Nicoll and Mrs. Stearney Cormey.

Past presidents include, Mrs. Miles Ward the first President, Timothy Haggerty now deceased, Mrs. George Brown, Leslie Hadley, Mrs. Stearney Cormey, Michael Bell, Mrs. James Schofield, Randolph Perry, Mrs. Christopher Shaw, Mrs. James Butler, Mrs. John Wilson, Bart Smalley, Mrs. Alma Marshall MacDonald and Mrs. Meyers.

Mrs. Franklyn Haggerty lighted two yellow candles for the founders of PTA, Mrs. Alice Birney and Mrs. Phoebe Herse. Bart Smalley lighted a blue candle in memorium of Timothy Haggerty, a past president, now deceased.

A Silver Anniversary observance was held in the hall featured by a beautifully decorated table with 25 lighted candles and a cake prettily decorated made by Mrs. James Letters. Mrs. Joseph Bouleau, chairman of Founder's day was in charge of the tea table. Mrs. James Butler and Mrs. John Wilson, past presidents, poured.

Mr. and Mrs. V. Hector Buschmann were host and hostess for the evening. Mrs. James Letters, Mrs. Joseph Serio, Mrs. James Butler, Mrs. Russell Hall and Mrs. Franklyn Haggerty were on the refreshment committee.

Roast Beef Supper

There will be a roast beef supper put on by the men of the Congregational church, Saturday, Feb. 21 at 6:30 p.m. in the vestry. Charles Walent, chief chef, will have the following men helping him; Willard Myers, Randolph Perry, Frank Froburg, Al Warner, Bart Smalley, Ernest Hall, Frank Watson, Joe and Frank Serio. Mrs. Raymond Wilbur, Mrs. Randolph Perry, Charles Walent and Willard Myers are in charge of tickets. Reservations may be made with them.

Farewell Party

George Partridge, son of Mr. and Mrs. Charles Partridge, 7 Center st. who entered the army Feb. 3., was tendered a farewell dinner the Sunday before he entered the service. A turkey dinner was served and the decorations were in appropriate red, white and blue.

Among the guests were Evelyn Denine, Kathleen Casey, Charles Partridge, Jr. USN., stationed in Rhode Island and Mrs. Partridge, Mrs. Helen Vickers, Joseph Smeltzer, Billy and Charles Vickers, Mrs. Elizabeth Partridge, Barbara and Robert Partridge, George Partridge and the hosts Mr. and Mrs. Charles Partridge Sr.

Officials of the Ballardvale PTA at the recent banquet in observance of their 25th anniversary held in the Bradlee school. From left to right, Mrs. George G. Brown, past president; Charles T. Bentley, treasurer; Mrs. Edwin Greeley, Merrimack district director; Albert T. Warner, vice president; Mrs. Henry Meyers, president, and Bart Smalley, past president and secretary. (Look Photo)

W.S. of C.S.

The WSCS of the Methodist church will meet tonight at the home of Mrs. John Duke of River st., with the president Mrs. Edwin Brown presiding.

Personals

Mr. and Mrs. Francis Connolly and daughter Katherine of Marland st., were the Sunday guests of Mr. and Mrs. James Mullane of Carlisle.

Mr. and Mrs. Charles Partridge of Center st., and Mr. and Mrs. Robert Mitchell of Tewksbury st., visited Pvt. George Partridge and Pvt. Clark Mitchell at Fort Devens, Sunday.

Mr. and Mrs. Murray Ballou of Center st. were in Concord Saturday to attend the wedding of their niece, Miss Sylvia Wheeler Short to Francis William Weaver.

The Friendly Guild will meet next Thursday evening at the home of Mrs. Raymond Wilbur of Church st.

Mr. and Mrs. Harry Bruce of Roxbury were the weekend guests of Mrs. Bruce's mother Mrs. B. J. Lawrence of Clark rd.

William Thompson, USA, has been visiting his grandmother, Mrs. Pearl Mullaney of Clark rd.

Mr. and Mrs. James Nicoll and daughters Mary and Doris attended a minstral show in Lynnfield in which Ruth Warner took part.

Prospective Bride Feted At Showers

Miss Kathleen Casey, daughter of Mrs. Cornelius J. Casey, 20 Salem st., Lawrence, who will become the bride of Joseph Smeltzer, son of Mr. and Mrs. William Smeltzer, 293 Andover st., Ballardvale, has been entertained at a number of pre-nuptial parties.

Relatives and friends feted the couple at a Jack & Jill party in a North Andover restaurant. Miss Casey was presented a corsage and a purse of money. A miscellaneous party was given her by her coworkers in the Bolta company. Mrs. William Casey also gave a miscellaneous shower and her nieces and nephews tendered her a kitchen shower.

NOVEMBER CLUB

"The Romance of Education" will be the subject to be discussed by Robert H. W. Welch Jr., at the meeting of the November club which will be held at 8:15 p.m., Monday, Feb. 16, in the clubhouse. Mr. Welch a well known authority on the latest educational trends, is a business man and a political figure.

Mrs. Roland H. Sherman, president, will preside and introduce the speaker. Refreshments will be served after the meeting by the Tea committee with Mrs. Emil DesRoches as chairman.

Main St. Traffic Problem Discussed

The proposed change in the highway which would eliminate a traffic hazard on Main street adjoining Phillips academy campus was one of the subjects under discussion at the meeting of the Essex County Association Boards of Trade held yesterday at Salem.

Representatives of the state department of public works and the county commissioners were among those who took part in the discussion.

The board also discussed the new county map which it is expected will soon be published showing the recreational, historical and industrial features of this area to be used in connection with the publicity program of the county boards.

Andonas Plan Fashion Show

At a meeting of the Andona society held Tuesday, Feb. 3, at the home of Mrs. Charles H. Black of Wolcott ave., with Mrs. Guy B. Howe Jr., presiding, plans were discussed for a spring fashion show to be held Wednesday, Apr. 22, in the Shawsheen school. Proceeds from the show will benefit the Andover Home for Aged People.

Mrs. Warren A. Lewis is general chairman for the affair, and her committees are as follows: Tickets, Mrs. L. Gleynn Yeaton, Jr., chairman, Mrs. Donald A. Boynton, Mrs. John D. Hill, and Mrs. William S. Morrissey; publicity, Mrs. Donald E. Ward, chairman, Mrs. Eugene A. Bernardin Jr., Mrs. Charles H. Black, Mrs. Charles S. Gaunt, Mrs. Guy B. Howe Jr., Mrs. Donald C. VanRoosen, and Mrs. Melvin L. Weiner; decorating, Mrs. Guy B. Howe Jr., chairman, Mrs. Donald A. Boynton, Mrs. Phillips B. Marsden Jr., and Mrs. Tom P. Raymond. Others working on the show are Mrs. Wallace Bolton, Mrs. Donald S. Burns and Mrs. Mitchell Johnson Jr.

At the same meeting members were asked to gather clothing and blankets for Netherlands flood relief and leave it at the home of Mrs. Donald A. Boynton.

The next meeting will be held Tuesday, Feb. 24, at the home of Mrs. John D. Hill of Salem st., North Andover. Members are reminded to bring magazines and small balls of yarn for the Tewksbury state hospital.

Subscribe to the TOWNSMAN

LOANS
$50 to $2,000
ANDOVER FINANCE CO.
License #98
2nd Floor — MUSGROVE BLDG.
ANDOVER SQUARE
TEL. ANDOVER 1998

Scoop . . . .
New Exciting Styles
Very specially priced!
TOT'S and TODDLER'S
Advance Showing
of
SPRING FROCKS
2.98-3.98
WEINER'S
LITTLE FOLK'S SHOP
265 Essex St. Lawrence

Slightly Slower .... but SURE!

Remember the fable of the Hare and the Tortoise? There may be get-rich-quick schemes that will pay off, but the slower, surer way of achieving your aim is to start a savings account here, NOW! Our big dividends* will make your savings grow. Don't delay. Even one dollar will open your account. If you can't drop in, write or phone and we'll start you on a save-by-mail account.

* CURRENT DIVIDEND 3%
Lawrence
CO-OPERATIVE BANK
21 Lawrence St.
LAWRENCE
For the convenience of our patrons payments may be made in Andover at the Andover National Bank.

FREE PARKING ANDOVER PLAYHOUSE TEL. 11-W
Sun. & Mon., Feb. 15-16
HAPPY TIME
Bobby Driscoll — Marsha Hunt
3:15 6:15 9:20
GLORY ALLEY
Ralph Meeker — Leslie Caron
1:45 4:45 7:50
Tues. & Wed., Feb. 17-18
Two Days Only
PANDORA and the FLYING DUTCHMAN
James Mason — Ava Gardner
2:00 5:20 8:40
GOLD FEVER
John Calvert — Ralph Morgan
4:00 7:20
Thurs, Fri, Sat., Feb. 19-20-21
(Special 3-Day Engagement)
MILLION DOLLAR MERMAID
in Technicolor
Esther Williams — Walter Pidgeon
2:05 5:25 8:40
ARMY BOUND
Stanley Clements — Karen Sharpe
4:00 7:20

Sutherland's

CLOSED MONDAYS - ALL DAY
OPEN TUESDAYS - 11 A M to 9 P M
WEDNESDAY, THURSDAY, FRIDAY & SATURDAY
9 to 5:30

Oh, so many ways to say "Be My Valentine"... a card or a caress...a grin or a gift. Say it your way, let us help you say it, in a manner befitting the occasion.

for Him . . .

Fancy Ties

1.00 to 3.50

Wonderful neckwear in patterns dear to every man's heart...at truly lightheartened prices. Choose from stripes, foulards, polka dots, hand paints, silk Repps and solids.

TIES
Street Floor

for Her . . .

Nylon Jersey Blouses

5.95

Sutherland's has ways to a woman's heart...with Valentine Blouses as gay, as pretty as spring itself!

Nylon Jersey Blouses that will charm her eye ...enchant her with their springtime air... go straight to her heart. Jewel neckline and short sleeves make this the perfect blouse for a suit. White, pink, blue, gold, grey and navy. Sizes 32 to 36.

BLOUSES—Street Floor

See Our
LARGE SELECTION OF

VALENTINES

A complete selection of "just right" cards for sweethearts, members of the family . . . and every other Valentine occasion.

Street Floor

Give A

SUTHERLAND'S Gift Certificate

Ideal . . . for you give a whole store's choice of gifts. Sure to please!

Second Floor

Let
Anne Betty Sutton
Help You Play Cupid

Looking for ideas . . . Anne Betty Sutton has them . . . give her a call, she'll help you with your gift selection. You'll enjoy her helpfulness.

Call Law **37173**

Sutherland's

Exquisitely lovely Valentine Lingerie by

Darlene all Nylon Tricot Dimensional Slips

3.98

Short, average, tall lengths.

Give her a gift that will shed radiance. Give her...not just a slip...but a feminine beauty. Give her a super-weight all nylon tricot dimensional slip by Darlene. Double tricot net top and hem and dainty embroidered scallops. Pink Ice, Navy and white. Sizes 32 to 40.

LINGERIE—Street Floor

Marvella

Pearls

True as a Well-Aimed Arrow...a gift of pearls from Sutherland's will go straight to her heart!

5.00 and 10.00 Plus Tax

Our famous Marvella Pearls are a flattering grace note for any costume. Choose a single or double strand with rhinestone clasp, in lovely gift box.

JEWELRY—Street Floor

Heavenly scents for Her

What better expression of your love than a gift of glamour? Choose her very favorite perfume or cologne from all the Valentine magic in our Cosmetic Center.

Perfumes, 2.00 to 15.00
Cologne, 1.25 to 7.50
Plus Tax

Valentine for Gifts . . . for Parties

85c to 3.25

Win your sweetheart with sweets from our Valentine Candy Counter. And, our candies are always the biggest hit at any party.

CANDY—Street Floor

SHAWSHEEN

Mrs. Helen Caswell, Correspondent, Telephone 62

Shawsheen PTA

Andrew Innes, general chairman of the Shawsheen PTA Circus fair, held in the school hall Wednesday evening has announced the following roster of the committees, who have worked for its success.

Refreshments: Mr. and Mrs. Edmund Sorrie, chairman, Mr. and Mrs. George Snow, Mr. and Mrs. Arthur Walsh; bakery: Mrs. James Prout, chairman, Mrs. Frank Barkalow, Mrs. Hollis Fowler, Mrs. James Wilson; white elephant; Mrs. Walter Curran, chairman, Mrs. John Skulski, Mrs. Henry Beleveau; grabs: Mrs. Joseph Drouin, chairman, Mrs. Herbert Westbrook, Mrs. Joseph Gaudette.

Mystery Packages: Mrs. Herbert Conroy, chairman, Mrs. James O'Reilley, Mrs. John Collins, Mrs. Edward Groleau; plants: Mrs. Paul Goldman, chairman, Mrs. Alfred Bonanno, Mrs. Leslie Jolliffe; preserves: Mrs. Charles Benedetti, chairman, Mrs. John Wholley, Mrs. James Batterbury.

Games: Paul McKinnon, chairman, Charles Flanagan; auto game; Alfred Bonanno, Douglas Howe, William Harnedy, Joseph Gibbons; fish pond: Robert Foster, Stephen Licciardello; name game: G. Hudson Driver, Alan Dunlop, John Tansey Jr., dart game: Edward King; balloon man: Rocco Mirisola; decorations: Mr. and Mrs. James Wilson.

Birthday Party

Jimmie Baxter, son of Mr. and Mrs. James Baxter of Lowell st., celebrated his seventh birthday, with a party at his home last week. After enjoying games and gifts, the little folk were served a birthsupper. Those present were, Dick and Sally Guild, Phyllis Bailey, Chandler Bailey Jr., Robert Baillie, Linda Neil, Andrew Innes, Judith Davis, Paul Seccareccio, Barbara Young, Joyce Crockett and Jimmy Baxter.

Woman's Club

A full schedule of rehearsals are now in progress for the play, "Goodbye My Fancy", which the Shawsheen Village Woman's club and the Boosters club of Andover will present Mar. 19 and 20 at the Memorial auditorium.

Rehearsals are being held at the home of Mrs. William Thompson of William st. Much of the furniture and properties, which will be used in the play, must be of the vintage of twenty years ago, so a very busy committee is now searching through attics and storerooms for these "treasures". Mrs. James Baxter is chairman of the props committee and she is being assisted by Mrs. Andrew Baillie, Mrs. Frank Stevenson, Mrs. Richard Davis and Mrs. Hartley Bailey. Ticket committees are to be headed up by Mrs. George Harper and Mrs. Frank Himmer for the club, and James P. Christie for the Boosters.

Dramatic Dept.

The dramatic department of the club will meet at 2:30 p.m. Friday, Feb. 20 at the home of Mrs. James Corey on Beech Circle. Members are urged to notice particularly the change in location, as it is different from that which was announced in the year book. Mrs. Walter Caswell will be the program chairman, assisted by Mrs. F. Jerry Leone, Mrs. Hartley Bailey, Mrs. Douglas Crockett, Mrs. Richard Davis, Mrs. Arthur Janes and Mrs. Richard Sullivan. The hostesses for the dessert and coffee hour will be Mrs. Andrew Baillie chairman, Mrs. Philip Winters, Mrs. Richard Himmer, Mrs. Charles McCullom, Mrs. Thomas Bevan, Mrs. William McCarthy and Mrs. Joseph Mulvey.

Personals

James Baillie, son of Mr. and Mrs. Andrew Baillie of Carlisle st., has returned to Bowdoin college after spending the mid-year vacation at the family home.

Leo Hamel, who is in training as yeoman at the U.S. naval base at Bainbridge, Md., spent the weekend with his mother, Mrs. Rose Hamel of Haverhill st.

Ensign John Caswell, U.S.N.R. left San Francisco recently for the U.S. naval base at Yokasuka, Japan, where he will join his ship, the U.S.S. Andromeda.

TO RECEIVE DEGREE

G. Allen Howe, a Punchard High school graduate, will be among some 30 Bowdoin college seniors who will receive bachelor of arts degrees at the commencement Saturday, Feb. 7. He is the son of Mrs. Margaret C. Howe, 179 Osgood st., North Andover. Following graduation he will enter the navy officer candidate school at Newport, R.I.

The New

Constellation 21

by

Magnavox

**Compact functional cabinet...*
**Magnascope Optically-filtered glare-proof pictures...*

- In one magnificent cabinet all the advancements of big screen TV!
- Completely modern and functional in design as well as engineering!
- The "airy" appearance of fine contemporary furniture is self-evident . . . as is the superiority of this instrument's performance.

PLUS VALUES: All the world-famous Magnavox exclusives in sight and sound!

21-inch Magnavox TV screen

Oak finish..... $289.50

Mahogany finish.... $299.50

Tapered Wood Legs, $10.00
Wrought Iron Base, $10.00

See it today at

F. J. LEONE CO.

430 Essex St., Opp. Macartney's
LAWRENCE TEL. 6197

INSURANCE
REAL ESTATE

ACCIDENT & HEALTH INSURANCE

EUGENE A.
BERNARDIN, Jr.
3 MAIN ST. TEL. 2207-W

Take Advantage of these

FINE OFFERINGS

WALDORF TOILET TISSUE - - - - - - - - - - - -DOZEN 99¢
SCOTT TISSUE - - - - - - - - - - - - - - - - - -DOZEN $1.49
WINDSOR BROOMS - - - best by test - - - - - - - - - - -$1.55
ORANGE PEKOE TEA - - - (BULK) - - - - - - - - -Lb. 89¢
GOOD NEIGHBORHOOD WHITE TUNA - - - - -3 tins 85¢
DIAMOND SALT - - PLAIN OR IODZ - - - - - - -2 for 21¢
KLEENEX - - REGULAR SIZE - - - - - - - - -2 PKGS. 33¢
SCOTTS PAPER TOWELS - - - - - - - - - - 2 PKGS. 39¢
SUNSHINE HI-HO CRACKERS - - - - - - - - - - - -1 Lb. 31¢
BULK MOLASSES - - FIRST QUALITY - - - - -GAL. $1.79

Every day that you own an automobile – there is a depreciation of $1.00! That, of course, has nothing to do with the "Running Expenses" of that car!! Let us stand the "Gaff" of delivering your groceries. Let's start now!

The ROCKPORT Market

TEL. AND. 1234 ACCOMODATION SERVICE

What Our Readers Say—

The Vale Sewer

Editor of The Townsman:

It occurs to me, in connection with the item in the town warrant calling for a sewer trunk line in Ballardvale, if the interested parties have investigated the possibility of a sewage treatment plant. A trunk line certainly will pour the sewer into the river and down to sea, but is that not money going down the drain, so to speak.

In the future we all have to face the fact that the pollution of the American waterway has to be stopped. The rivers and nearby beaches are polluted and not safe for clam or man. The money saved on proper sewage treatment has to be spent in treatment of diseases when as is often the case, epidemics can be traced to swimming in polluted water.

If one reads articles like in Colliers last summer, "Golden Garbage", or the reports of what towns and cities do in Pennsylvania, is it not proper to investigate such treatments. Money invested can be returned in sales of fertilizer and anyone who has a lawn or flower garden could buy the fertilizer just as we now buy commercial fertilizer.

When tourists who follow the advertisements of the Essex county board of trade see and smell for instance the Shawsheen and Merrimack rivers, will they not hold their noses and turn back? Is this money well invested? Should we not consider the future and joining neighbor communities together for such treatment. Per capita expense would be proportionately small, but benefits equally well larger.

Feb. 2, 1953 H. Rohrback

Visiting Nurse Drive Starts

This week the Visiting Nurse Association of Andover, Inc., started its annual drive. Due to the many house-to-house canvassing the 1953 soliciting will be in the form of membership renewal notices sent to all old members and requests for membership to all others.

The nurse, Miss Helen Woodbury, has made 1440 calls this past year. Even the Friday of this winter's biggest snow storm, she made her usual calls throughout the town. This is an Andover service for Andover residents only, and functions because of their generous support.

Exhibit Features Art In Poetry

An exhibition, "The Poet Talks About Art," has just been opened at the Addison Gallery where it may be seen until Feb. 21. It will be of particular interest for teachers and students of literature in the high school, as well as citizens of the town who have an interest in this direction. The exhibition consists of 15 examples of poetry by contemporary poets accompanied by reproductions of the works of art to which they refer in the poetry.

The Addison Gallery is open to the public every weekday from 9 a.m. to 5 p.m. and on Sundays from 2:30 to 5 p.m.

ON DEAN'S LIST

Sara Ann Bassett, daughter of Donald C. Bassett of Brown st., a student in Colby Junior college, has earned a place on the Dean's list for outstanding academic achievement during the past semester ending January 1953.

Athena G. Giftos

Engagements

Kimball – Giftos

The engagement of Miss Athena Georgia Giftos to Richard W. Kimball, son of Mr. and Mrs. Charles Carleton Kimball of School st., is announced by her parents, Mr. and Mrs. George S. Giftos of Pittsfield.

Miss Giftos is a graduate of Smith college in 1951 and has been employed by the department of defense in Washington, D.C. Mr. Kimball is a graduate of Phillips academy and Harvard college in 1950, where his clubs included the Hasty Pudding-Institute of 1770. He recently served in the army and is now associated with the John Price Jones co., fund raising counsel, of New York. He is the grandson of Mrs. Charles W. Ward of Andover, formerly of Brookline.

Corr-Stewart

A May wedding is being planned by Miss Barbara E. Stewart, whose parents, Mr. and Mrs. Frank P. Stewart, 19 Commonwealth ave., North Andover, announce her engagement to John F. Corr, son of Mrs. John F. Corr, 100½ Main st., and the late John F. Corr.

Miss Stewart, a graduate of Johnson high school, North Andover, is employed in the office of Tyer Rubber company. Mr. Corr, a graduate of Central Catholic high school and Northeastern university, is employed at Tyer Rubber company as a chemical engineer. The wedding will take place May 31 in St. Augustine's church.

The way to live in peace without armament is to behave well and possess nothing that others want.

SHAWSHEEN
FROZEN FOOD CENTER INC.

Meat and Frozen Foods
Best Quality
for you
at a saving to you
Inquire

PLEASE NOTE NEW TELEPHONE NUMBER
16 TANTALLON ROAD
ANDOVER 2324

DAY and NIGHT

ANDOVER TAXI SERVICE

... CALL 414 ...

POST OFFICE AVENUE

Punchard

By GLADYS TRO

Practice Teachers

Joseph Kennedy fr
university is the ne
teacher in the social
partment along with
who was an assista
coach last year.

Priscilla Emery from
State Teacher's colleg
Frances Collins, girl
education instructor,
partment.

Notes

Monday's assembly p
a very enjoyable one
bara Wilson's leadersh
the popular songs were
is hoped we may have
sembly on this type soc

Kenneth Sherman,
dent of schools, Haro
headmaster; and Bern
ray, guidance director;
meeting of the civic
foundation at the Harv
Boston last week.

The assembly on
sisted of a film entit
of the Wild".

The Junior English
beginning work on the
pers.

J.H.S. News

One hundred girls f
and 9th grades of the
school tried out for the
club from which 40 hav
sen for membership. O
been elected as foll
dent, Joan Hathaway;
dent, Shirley Cignoni;
Jane Hall; treasurer, C
phy; librarian, Sand
assistant librarian, Mar
bell. The members are:
Joyce Dunlop, Susan
Fisher, Sandra Yancy;
gins, Joyce Jennings, E
mond, Elizabeth Bars
tricia Brennan, Grace
vida Morin, Jane Hall,
dard, Deborah Smith,
chie, Elaine Whitney,
chreast, Sally Howa
Stewart, Penelope Mc
tience Lewin, Caroly
Carol Emerick, Marg
bell, Rita Esile, Joan A
Hathaway, Edith Willi
Goldman, Rosemary R
rine Sears, Shirley Cig
Townsend, Sally Har
Stanley, Joan Mortimer
Sarkesian and Gail McIn

This group meets ev
and Tuesday seventh pe

Bakery Sale

The seniors will ho
sale at the Lawrence
tric Co., at 10 a.m. Sa
14. On the committee
Seinwerth, chairman, Ba
Phyllis Thompson, M
nie, Sidney Tavern,
and Janet Svenson.

Golf

John Bowdin of t
Country Club is plann
program for high sch
Merrimack valley area
participated last year a
again this year. Josep
the sponsor of the club

Guidance Assembly

Mrs. Jeanne Danf
guidance director, has
Monday's assembly wh
for girls only. At this
representative from th
Gibbs school in Boston
Her topic will be "Cho
reer".

Driving Class

The new driving clas
direction of Owen Hinc
gun and the following
enrolled: Chester Far
Nicoll, Barry Guert
Smith, John Coakley,
son, Nicholas Bird, Shi

Punchard High

By GLADYS THOMSON

Practice Teachers

Joseph Kennedy from Boston university is the new practice teacher in the social studies department along with Paul Lanni who was an assistant football coach last year.

Priscilla Emery from Bridgewater State Teacher's college is aiding Frances Collins, girl's physical education instructor, in that department.

Notes

Monday's assembly proved to be a very enjoyable one under Barbara Wilson's leadership. Many of the popular songs were sung and it is hoped we may have another assembly on this type soon.

Kenneth Sherman, superintendent of schools, Harold Howe II, headmaster; and Bernard Kelmurray, guidance director; attended a meeting of the civic education foundation at the Harvard club in Boston last week.

The assembly on Friday consisted of a film entitled "Realm of the Wild".

The Junior English classes are beginning work on their term papers.

J.H.S. News

One hundred girls from the 8th and 9th grades of the Junior High school tried out for the Girl's Glee club from which 40 have been chosen for membership. Officers have been elected as follows: President, Joan Hathaway; vice-president, Shirley Cignoni; secretary, Jane Hall; treasurer, Carolyn Murphy; librarian, Sandra Ritchie; assistant librarian, Margaret Campbell. The members are: Karen Trott, Joyce Dunlop, Susan Bird, Linda Fisher, Sandra Yancy, Gail Higgins, Joyce Jennings, Evelyn Richmond, Elizabeth Barsamian, Patricia Brennan, Grace Klein, Davida Morin, Jane Hall, Judith Goddard, Deborah Smith, Sandra Ritchie, Elaine Whitney, Betsy Gilchreast, Sally Howard, Sandra Stewart, Penelope McGrath, Patience Lewin, Carolyn Murphy, Carol Emerick, Margaret Campbell, Rita Esile, Joan Arnold, Joan Hathaway, Edith Williams, Judith Goldman, Rosemary Rapa, Katherine Sears, Shirley Cignoni, Sally Townsend, Sally Harris, Gloria Stanley, Joan Mortimer, Elizabeth Sarkesian and Gail McIntyre.

This group meets every Monday and Tuesday seventh periods.

Bakery Sale

The seniors will hold a bakery sale at the Lawrence Gas & Electric Co., at 10 a.m. Saturday, Feb. 14. On the committee are Sally Seinwerth, chairman, Barbara White, Phyllis Thompson, Marion Glennie, Sidney Tavern, Jane Emery and Janet Svenson.

Golf

John Bowdin of the Andover Country Club is planning the golf program for high schools in the Merrimack valley area. Punchard participated last year and hopes to again this year. Joseph Wright is the sponsor of the club.

Guidance Assembly

Mrs. Jeanne Danforth, girls' guidance director, has charge of Monday's assembly which will be for girls only. At this assembly a representative from the Catherine Gibbs school in Boston will speak. Her topic will be "Choosing a Career".

Driving Class

The new driving class under the direction of Owen Hinckley has begun and the following students are enrolled: Chester Farwell, Diana Nicoll, Barry Guertin, Audrey Smith, John Coakley, John Robinson, Nicholas Bird, Shirley Murray, Joyce Mowat, Joye Moreau, Joan Keith, Phyllis Thompson, Donald Gould, David Brown, Pauline Carter, Eva DeAngelo, Judith Cooke, Richard Berube, Marilyn Nicoll, Walter Potvin, Frances Rollins, Eugene Russell, Robert Hesse, Marlene Hurst, Paul Ostrowski, Cora Reed, Betsy Sparks, James Gordon, William Becotte, and Valerie Shaw.

Notes

E. Newton Smith, a representative from Becker Junior college will interview any interested applicants next Wednesday.

The following topics have been chosen as assembly program possibilities: archery, radio and concert tenor, conversation concerts and Dickens' imitation. The ping pong program was unobtainable.

Miss Alice F. Bisbee of the Junior High faculty will have a six weeks' absence following a serious operation. Mrs. Douglass will take over Miss Bisbee's classes until her return.

Pvt. Arthur Potvin, (left) son of Mr. and Mrs. Napoleon Potvin, 35 Webster st., receiving instructions at the Signal Corps Training center, Camp Gordon, Ga. In the sand box are scale models of the microwave and rombic radio antennae. Pvt. Potvin is with Pvt. Norman Sagel, (center) of Baltimore, Md., and Pvt. Donald Suedmeier, instructor, of Humbolt, Neb. Pvt. Potvin has two brothers in the service, Marine Sgt. Napoleon L. Potvin now in Korea, and Pfc. Raymond G. Potvin of the marined now attending a drill instructors' school at Parris Island. S.C. (U.S. Army Photo)

Chosen Punchard's "Good Citizen"

Shirley Murray, daughter of Mr. and Mrs. George Murray of Salem st., has been chosen as the "good citizen" of the senior class at Punchard and will be sponsored by Priscilla Abbot chapter, N.A.D.A.R., at the conference to be held in Boston Mar. 19 and 20.

Miss Murray is secretary of her class, a member of the student council, the band, glee club and school orchestra. After graduation she intends to train for a nursing career.

D.A.R. chapters all over the country each year sponsor an outstanding girl in the senior class of the public high schools and in this state all will go to Boston where they are served a luncheon and meet the governor. The names of all are placed in a box and one is drawn. The lucky girl receives a $100 war bond.

DOG SHOW STEWARDS

Mr. and Mrs. Emery J. Trott, and B. G. Blomquist are the Andover residents who will act as stewards at the 40th annual dog show to be held in Boston Feb. 22 and 23.

TEACHERS TO MEET

The Andover Teachers association will hold its midwinter meeting at 3 p.m. Wednesday, Feb. 18 at the Central Elementary school. Miss Mildred Moore, talented pianist, will entertain. Tea will follow. This is an open meeting so if those interested in attending will call any of the school principals they will be most welcome.

Subscribe to the TOWNSMAN

Glen Artney

by SOUTHWICK

$ 69

Almost uncanny how free and easy it's natural lines and soft construction make you feel. ..

Macartney's

Lawrence – Haverhill

FOR

Old New England Hospitality

REFER YOUR FRIENDS TO THE

Andover Manse

Appreciated by Guests the Country over

MAIN ST. AT LOCKE ST. – ANDOVER – TEL. 251

Mr. & Mrs. J. Kendell Longe

CLOSED MONDAYS, ALL DAY

The Modern Way

OPEN WEDNESDAYS, ALL DAY

9 to 5:30

"Chi-Chi"

Your French-look sheath of the tri-color piping

$8.95

Color swung from neck to hem to make you look taller and slimmer than you ever looked before. Hand-washable, crease-resistant, easy to pack if you've a trip on your agenda. Navy spiked with red and white, bronze with beige and white or purple with white and lilac, charcoal with grey and red. By Casually-Young. Misses' sizes 12 to 20; women's sizes 14½ to 22½.

DRESS SHOP – Third Floor

Cherry and Webb's

LAWRENCE

MANAGES STEVENS PLANT

Robert E. Welsh, 3 Cheever circle, has accepted the position of manager of the M. T. Stevens & Sons company dyeing and finishing plant in Franklin, N.H. He has held supervisory positions with the American Woolen company and the Wood mills here. He began his duties in Franklin last month.

WEST PARISH

Mrs. Sarah Lewis, Correspondent, Telephone 584-J

Sails for Holland

Mrs. Ellen A. Vandenbergh and Miss Jerry Stolk of Argilla rd., sailed last Saturday from New York for Holland where they expect to visit with relatives for the next eight weeks. Mrs. Vandenbergh is the wife of Jack Vandenbergh owner of the Knightsbridge Mills in Lawrence. He is also president of Vandenbergh's Royal Mills Ltd., of the Netherlands, and is on the Lawrence committee to assist flood-stricken sufferers in Europe.

Fourth Birthday

Little Lynda MacLeish was hostess Thursday, Feb. 5 to a small group of her playmates in honor of her fourth birthday. The observance was held at the home of her grandmother, Mrs. Norman MacLeish on Shawsheen rd. The little folks played games, enjoyed the refreshments, and all received favors. Those present were: Marion Sparks, Linda and Donna Boucher, Gwynne, Alicia and "Skipper" DeCoster, Joyce Campbell, Wayne and Cheryl Laffert, Richard Lynch and Russell N. MacLeish. Another celebration was held Saturday evening honoring Lynda and her mother, Mrs. Russell MacLeish, who both celebrated their birthdays on Feb. 5.

Sends Eggs to Rome

Hervey Croteau, well known West Andover poultry man, has recently had a very unusual distinction come to him. He sent by airplane a shipment of choice hatching eggs to the Vatican farm in Rome. These eggs were of a breed known as White Americans and they were developed by Ellery E. Metcalf, an instructor at the Essex County Agricultural school, Hawthorne. Mr. Metcalf is married to the former Fannie Lewis and the family resides in Saugus.

Mr. Croteau and his father Wilfred Croteau operate a large poultry business off Beacon st., and in the past few years they have reached a 2000 breeder capacity. Mr. Croteau was assisted in the shipment by Wilfred Robidoux, who is also in the poultry business. Both men are graduates of the Essex County Agricultural school.

Grange

Fourteen members of Andover Grange 183, were present at the February meeting of Friendship Pomona grange 39, held last Saturday afternoon and evening with Bradford grangers. Mrs. King of Haverhill, spoke in the afternoon, relative to scouts and their work and mentioned the project which has recently been undertaken in the purchase of a tract of land in Boxford for the erection of a camp. Essex Pomona were guests at the meeting. Supper was served in the evening by members of Bradford grange. Following the evening business meeting a play entitled "Fishing", was put on by a group of the men. An illustrated talk was also given on Israel.

Church Notes

The flowers on the altar of the West church Sunday morning were given by Mrs. Frank H. Hardy in loving memory of her late husband.

Junior Woman's Union

The February meeting of the Junior Woman's union of the West church will be held at 8 o'clock tonight in the West church vestry. Mrs. Emil Schirner, president, will preside. The speaker of the evening will be Prof. Herman Brase of Lowell State Teachers college. A social hour will follow.

Valentine Party

From 5:30 to 8 p.m., Saturday, family night will be held in the West church vestry. Baked beans, escalloped potatoes, milk and coffee will be provided by the missionary committee. Each family, or group of families, may add to the menu whatever they desire. A special entertainment will be provided by Master Richard DesRoches and the motion picture "The King's Man", will be presented.

Personals

Mrs. Fred Kress of Lowell st. is a medical patient at the Lawrence General hospital.

Mrs. William Stewart entertained a small group of friends at a dinner party last Tuesday evening at her home on High Plain rd., honoring Mrs. George Quinn of Falls Church, Va.

At a mid-winter meeting of the women's auxiliary to the North Essex District Medical society held recently at Bradford, Mrs. Leslie S. Jolliffe of Lowell st. was elected vice president.

Mr. and Mrs. Leslie Hunt have moved from 164 Lowell st. to Chapman ave.

Dean Dabney of the Andover-Newton Theological seminary spoke Tuesday evening in the West Church vestry to a group of interested friends in behalf of the fund raising campaign for the seminary. Supper was served by Robert Sutton.

Miss Ebba Peterson is confined to her home on High Plain rd., following an injury which she suffered when she fell in her home.

Mr. and Mrs. Luther Leighton and family of Enmore st., left Saturday for a vacation in Florida.

Lieut. Robert Simon, USN, left New York recently on the U.S.S. Pursuit for the Dominican Republic where he expects to be on duty until Apr. 1.

Mrs. Margaret Miller of High Plain rd., is a patient at the Lawrence General hospital.

Miss Miny Stolk of Washington, D.C. is spending a few weeks at the Vandenbergh home on Argilla rd.

John McEwen of New York City was a guest recently at the home of Mr. and Mrs. Alfred Kayworth of Chandler rd.

Mrs. Harriett Lee has returned to her home on Haggett's Pond rd., after enjoying a visit with relatives in Somerville.

Mr. and Mrs. George Brightman formerly of North Andover, have moved into their new home on High Plain rd.

Miss Miriam Beede of Waterville, Me., was a recent guest at the home of her friend, Mrs. Lathrop Merrick of Shawsheen rd.

Mrs. Russell MacLeish is recuperating at her home on Shawsheen rd., following an operation performed recently at the Lawrence General hospital.

Miss Judith Marland has returned to her studies at the University of Massachusetts, Amherst, after spending the mid-term recess at the family home on George st.

Two Fined $200 In Lottery Case

In District court at Lawrence last week fines of $200 each were imposed on two of the three defendants arrested on lottery charges following a state police raid on the Central cafe, Post Office ave., Jan. 2. The case of the third defendant was continued until Feb. 11 for hearing.

Salvatore R. Fichera, 253 Jackson st., Lawrence, was fined for being concerned in setting up and managing a drawing or lottery, while a second complaint of being in possession of lottery tickets was filed. John W. Waldie, 36, 69 Essex st., was also fined for being concerned in the promotion of a lottery, while a charge of permitting a lottery to be set up was filed.

The case of Victor De Gregorio, of Whittier ct., charged with permitting a lottery to be set up, was postponed to Feb. 11 at the request of counsel, Atty. Leo A. Terrazzano, who had asked previously for a severance of his client from the case involving the others.

VALENTINE DANCE

The committee for the Valentine dance to be held by Andover council, 1078, K. of C., at the Crystal Ballroom Feb. 13, is as follows: Joseph W. Connor and Atty. Cornelius Cleary, co-chairmen; Raymond LaRosa, Franklin Haggerty, Francis Donovan, Ernest Couture, Harold Haseltine, Joseph O'Neil, Dr. Philip Doyle, Garret W. Burke, Arthur Collins, John Hewitt, James Coleman Jr., Henry Grillo, Alfred Morin, Atty. Donald J. Smith and Francis Sweeney.

Want Improvements In Town Infirmary

Various improvements at the town infirmary were ordered by the state department of public safety in a report received by the board of selectmen and read at Monday night's meeting.

Based on a recent inspection of the building the report demanded, 1, swing-out exit doors with approved hardware; 2, emergency lighting units to be installed in corridors of each floor and in superintendant's quarters over the stairway; 3, fire alarm units shall be installed throughout the building, one in the basement near the boiler room, one in the kitchen, and at the foot and top of each stairway. These should be arranged in series so that if fire breaks out in any part of the building all of the units will ring; 4, a ladder should be installed near the front porch to give egress to the superintendent's family and employees.

Yale Fresh Chorus To Perform Feb. 14

The Yale Freshman chorus which will perform at 2 o'clock Saturday, Feb. 14 in George Washington hall will present such favorites as "A-Roving," "Amici," the traditional "Neath the Elms," and "Eli Yale." In more modern arrangements the Elis will sing "Casey Jones," spirituals such as "Shenandoah," and "Turtle Dove," the latter being an English folk song by R. Vaughan Williams.

The feature of the program will be the presentation of Brahms' Alto Rhapsody, Opus 53. Appearing as guest soloist for this number will be Miss Ruth Sidon of Methuen, a senior at Abbot academy.

Several former Phillips academy students will appear with the chorus, among them Joseph Wennik of Andover and Karl Fleischman of Lawrence.

Tickets are now on sale at Dalton's Pharmacy and Phillips academy, and will be on sale at the door before the concert.

LEAVES ESTATE TO FRIENDS

A personal estate of $7500 was left to Raymond P. Mowat of 104 Pine st., and his wife, Elsie P. Mowat by Antonio Deluca of North Andover it was learned when the latter's will was filed Monday in Probate court at Lawrence. Mr. Mowat was nominated executor.

The deceased, who died Jan. 17, 1953, stated in the will that he was intentionally making no provisions for his two brothers or of any of his nieces and nephews.

REALTY TRANSFERS

Richard C. Simmers to Fred S. Tarbox et ux, Cutler rd.

Harold R. Grant to Harold R. Grant et ux, Woburn st.

Subscribe to the TOWNSMAN

TOMORROW IS
FRIDAY THE 13th
IF YOU'RE SUPERSTITIOUS:
A GOOD DAY TO AVOID BLACK CATS AND OVERHANGING LADDERS
IF YOU'RE PRACTICAL:
A BETTER DAY TO SEE US ABOUT
INEXPENSIVE BUT THOROUGHLY RELIABLE
PERSONAL ACCIDENT INSURANCE
SMART & FLAGG INC
The Insurance Office
Bank Bldg. Andover 870

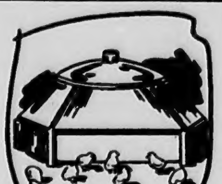
POULTRY SUPPLIES
CHICK BROODERS
FEEDERS
FOUNTAINS
CRATES
SCALES, ETC.
Whatever your poultry problem, consult us and let our long experience assist you in getting better return for your efforts and expenditures!
ANDOVER DELIVERIES DAILY
BRUCKMANN'S
GRAIN · HARDWARE · PAINT
158 So. Broadway Tel. 4105
Lawrence-Plenty of Parking Space

SHAWSHEEN BAKERY
Delicious
PIES & PASTRIES
Scotch
MEAT PIES – COOKIES
Sausages
BIRTHDAY & WEDDING CAKES
Petit Fours
Special Party Orders
TEL. 702
S. S. Pierce Products
BAKED BEANS SATURDAYS

THE MAGNIFICENT MAGNAVOX
RADIO PHONOGRAPH TELEVISION
KNUEPFER & DIMMOCK
LAWRENCE OPP. EAGLE TRIBUNE

SHOP IN LOWELL
ON
Thursday, Friday and Saturday
February 12th, 13th and 14th
. . . because your dollars will have increased purchasing power if spent in the stores participating in -
LOWELL MID-WINTER DOLLAR DAY$
Unusual and out-standing bargains for you, your family and your home. Protection and profitable purchasing are quaranteed in the Authorized Stores, displaying the official Dollar Day$ poster.
MERCHANTS DIVISION, LOWELL CHAMBER OF COMMERCE

What's "in the works" at G. E.

HAZEL M. SHIELDS of Swampscott had the most ideas adopted among the women. A test inspector at West Lynn, Hazel won $250 for twelve suggestions.

FRANK ARMSTRONG of Lynn had the most ideas adopted in 1952 – 48 in all. Frank, a dispatcher at West Lynn Works, collected $355 for his thoughts.

WILLIAM E. MULLEN of Lynn, G-E electrician in the Transformer Department of West Lynn Works, came in third — received $740 for six adopted suggestions.

ALICE FAULKNER of Swampscott won the top award for women which came to $455. Alice is a gyro tester at the West Lynn Works.

MARY THOMPSON of Lynnfield won $260, the River Works' top award for women. Mary's a working leader in the Ediphone Section, Lighting and Rectifier Department.

MICHAEL REICHLIN of Lynn was second highest money winner with $1,005 for three ideas adopted. He's a sheet metal worker in Welded Products at the River Works.

LLOYD GOULD of Lynn was the top single award winner at West Lynn. His idea paid him $525. Lloyd works in Central Costs at West Lynn.

242 BRIGHT IDEAS A WEEK!

That's How Many Good Suggestions are Submitted by Local G-E Employees for New and Better Ways of Doing Things!

DAVID CALLAHAN of Lynn won the highest single award ever given in the 32-year history of the Suggestion System at Lynn. He netted $3,115 for his idea to change the method of forging the wheel and shaft for jet engines. Dave's a hammersmith in the Forge Shop of the River Works Aircraft Gas Turbine Division.

Here's how local G-E folks help keep G. E. ahead of competition.

Whenever they think up improvements, they submit their thoughts through G. E.'s Suggestion System. General Electric pays extra money for all ideas accepted.

Last year 12,619 ideas were submitted locally. 4,935 of these were accepted. More than one out of three suggestions hit the jackpot!

G. E. is paying out more and more each year for suggestions to folks in this area — $57,000 in 1950, $81,695 in 1951 and $87,485 in 1952. In the thirty years the Suggestion System has been in effect, G. E. has paid over $700,000 locally — another good reason why "G. E." also stands for "Good Employment".

RIVER WORKS . . . WEST LYNN WORKS

GENERAL ELECTRIC

1878 75 1953 YEARS OF ELECTRICAL PROGRESS

Scouts Observe Birthday

More than 20million boys and men have been members of the Boy Scouts of America since it was incorporated in February, 1910, and is this week observing its 43rd birthday.

Churches of all faiths sponsor about half of the nation's 84,300 boy scout troops, cub packs and explorer units and some 127,000 mothers are registered as Den Mothers in the cub program.

Truly an organization that has made our nation all the richer with the great number who have benefited by the training, fellowship, handicraft skills and adventure of scouting, and by the high ideals of the scout oath.

The tiny seedling planted in 1910 has in 1953 become the mighty oak with an all-time high of 3,250,000 boys and adult leaders enrolled through various churches, synagogues, schools, veteran and fraternal organizations, a grand example of democracy at work.

Boy Scout week this year is placing emphasis on "The Scout Family." This is a two-way recognition. It honors the many fathers of scouts among the volunteer leaders of the organization and salutes the mothers who give generously of their time in the cub scout ranks.

It is here that the enrichment of family life is the main objective. Through doing things together boys and parents learn to know each other better. This emphasis on strong family ties helps to build a stronger America.

"The Scout Family" of scouting programs meets the varying needs of boys. Cub scouting is for youngsters 8 to 10; boy scouting for the 11 to 13 group, and exploring for those 14 and older. Their aims are to strengthen family life and build a better future citizenship in the community.

The need today is for more boys to have the advantages of scout training. Interested groups can best meet this challenge by sponsoring additional scout units and make it possible for a boy to enjoy scouting over a ten year span from 8 to 18.

* * *

A dollar won't do as much as it used to – but no one else does, either.

Radio and Television
SALES AND SERVICE

HAROLD PHINNEY
NEW LOCATION – 85 MAIN ST.
(OPP. A & P) TEL. 1175

As your DOCTOR Directs...

● Because our stocks are ample, our ingredients fresh and potent, we can and do compound every prescription without delay. Doctors know they can rely upon our high ethical standards and skilled professional service. Be sure to bring us your Doctor's next prescription. Thank you!

PRESCRIPTION SPECIALISTS

Dalton Pharmacy
MAIN AT PARK ST. TEL. 107

Down the Years with The Townsman

50 Years Ago – February, 1903

President of the Boston & Northern promises to fix up several bad places on Elm street where selectmen and abuttors were dissatisfied with the way the road was left after the car track of the Haverhill-Andover line had been laid.

Parents' day was observed at the John Dove school Wednesday with about 150, mostly mothers, in attendance.

A new and larger switchboard is being installed at the local telephone exchange.

Hardy & Cole are making alterations and repairs at the Baptist church.

The Townsman presents an innovation this week in publishing photos and sketches of candidates for for principal town offices. "And a mighty good-looking set of men they are", we comment, "types of the best in New England life and representatives of different ties in Andover life that properly demand attention."

By an act of congress, Chief Engineer David Smith, retired, an old Andover boy, has been appointed to the rank of rear admiral.

Citizens are wondering why the quarrantine is still kept on cattle in Andover since this town has practically not foot and mouth disease.

25 Years Ago – February 1928

Live stock and hay together with valuable machinery in barn owned by M. M. Converse of Wildwood road destroyed by $75,000 fire yesterday. Blaze is believed to have been started by backfire of auto.

Emergency fire alarm for boy scouts sounded for first time Wednesday evening. In 10 minutes 80 boys reported to the fire station and 10 more followed shortly after.

Court St. Monica, 783, C.D.A., celebrated fifth anniversary of its founding with banquet in K of C hall.

Mr. and Mrs. Frank L. Brigham of Punchard ave., and Mr. and Mrs. Eugene M. Weeks of Wolcott ave., have returned from a 10-day trip which included visits to New York, Philadelphia and Washington.

Third annual concert and ball to be held by the Andover Police Relief association in the town hall tonight.

Alexander Gordon, 26, clad only in pajamas sprinted barefoot across the snowy field from his home at 13 Brechin terrace to the Shawsheen river late Sunday afternoon and plunged into the frigid waters of the stream to save Thomas Gillespie, 7, who had broken through the ice, from drowning. He held lad above ice until John Sullivan and his two sons, Archie and August, formed a human chain and pulled both ashore.

Garage at Shattuck farm in West Andover destroyed by $7000 fire caused by backfire from milk truck.

ESTABLISHED 1867
THE ANDOVER TOWNSMAN
PUBLISHED EVERY THURSDAY
58 MAIN STREET, ANDOVER, MASS.

ENTERED AS SECOND CLASS MATTER AT THE ANDOVER POST OFFICE
PRICE 5c PER COPY $2.50 PER YEAR

Publisher . . . . . Irving E. Rogers
Editor . . . . . Frank J. A. Humphrey
Adv. Mgr. . . . . Raymond B. DeRuisseau
Ballardvale . . . . . Ruth Green
Shawsheen . . . . . Helen Caswell
West Parish . . . . . Sarah Lewis

NATIONAL EDITORIAL ASSOCIATION 1953 ACTIVE MEMBER

At The Memorial Hall Library

COMING EVENTS

Feb. 16, 6:30, 7:30 p.m. Movies, Ballardvale.

Feb. 17, 3:35 p.m. Story hour, all grades.

Feb. 18, 10 a.m. Littlest Listeners, Robins.

Feb. 18, 7:45 p.m. U.N. Discussion.

Feb. 19, 10 a.m. Littlest Listeners, Ballardvale.

Feb. 19, 1:15 p.m. Rug hooking class.

NEW BOOKS

Sports Cars Of The World, Stein.

Detailed information on over 50 makes of British, French, Italian, German and American sports cars; gives a brief history of the evolution of sports cars here and abroad from the 1890's to now. There are over 100 photographs, of which 27 are in full color.

The Herblock Book, Block.

Carl Sandburg says "Herblock has developed into one of the supreme all-time American cartoonists, a great craftsman and a pictorial historian of current events." Here are some of his finest drawings, done with brush and India ink and graphite stick.

Trout, Bergman.

There is no need to say anything more to the avid fishing fans than "Your Bergman has a new trout book!" This one is entirely revised and enlarged, well illustrated and with an added two chapters on "Spinning For Trout."

Smith's London Journal, Smith.

If you like your travel books warm and alive and slightly preposterous, try this one by H. Allen Smith, who hoped to gain "culchah" from his travels.

Power Of Positive Thinking, Peale.

An attitude of mind has boundless capacity to change lives and win success, says Dr. Norman V. Peale. "You need be defeated only if you are willing to be. Here's how to will not to be." Easy to read, comprehend, and try out.

Crazy-White-Man, Morenus.

Richard Morenus heeded the call of the wild and left New York to live six years on an island in a remote lake in the Canadian wilderness. With the nearest trading post miles away and the temperature often dropping 63 degrees below zero, he learned to live wisely and sanely in his new world.

The Country Of White Clover, Bates.

This would be pleasant for the person who enjoys reading aloud to others and for the listener, too. It is a delightful essay type of book, filled with humor, description, reminiscences and fragrances.

The Economic Development of the American Nation, McGrane.

Economic development treated chronologically, not topically, around periods of prosperity and depression. Designed for the interested person rather than the informed reader.

Other titles which may be borrowed from the library: Year In, Year Out, Milne; Ideal Marriage, Velde; Song And Speech, Bowen; Tropical Fishes and Home Aquaria, Morgan; Modern Treasury Of Humorous Verse, McCord (gift); The White Plague, Dubos; The Staffordshire Bull Terrier, Gordon.

Shattuck Farms have furnished milk for Lawrence and surrounding towns for more than 100 years and even the fire did not make them break that record.

Pumper from the central fire station with 10 men assisted in extinguishing conflagration at North Reading Monday morning which destroyed the twin plants of the North Reading Wagon Co., and the J. E. Turner Co., builders of auto trucks and bodies, causing $100,000 loss.

10 Years Ago – February 1943

Town warrant unusually short with only 25 articles. One of them calls for reducing the school board from nine to five members.

In two sessions of the board of registrars 29 persons were registered for the town election.

Stafford A. Lindsay, chairman of the Red Cross drive, announces a quota of $20,000 for Andover this year.

Due to national food emergency we advise Andover citizens to make a war-time effort to grow what food they can for themselves and their families.

Ends Long Career In Armed Service

Technical Sergeant James F. Timony, formerly of 77 School st., was retired from the U.S. air force at Westover field, Chicopee Falls Feb. 2 after completing 25 years of honorable service in the army and airforce.

During World War II he was serving in England with the Eighth Air force and later transferred to Labrador in charge of the weather station. He also served on the Aleutian chain at Cold Bay, Alaska.

An older brother, Master Sergeant John J. Timony is also with the air force and is stationed with his family at an American base in Oxford, England.

Sgt. Timony plans to sail in May for England to attend the coronation and spend a vacation with his brother's family. In his retirement he plans to live in San Bernardino, Cal.

Sgt. Timony was born in Andover, attended St. Augustine's school, was formerly employed at the Rockport Market and joined the service July, 10, 1928.

ESTABLISHED 1887
Townsend, Dabney & Tyson
INVESTMENTS
Member
New York and Boston Stock Exchanges
New York Curb Associate
BAY STATE BLDG. LAWRENCE
TEL. 25288
JOHN S. ANDREWS, Manager

See Our Excellent Selection Of
Lamps
Distinctive designs for table or boudoir. See our display.
Andover Gift House
10 - 12 PARK STREET TEL. 1822

Advance gift
started solicit
right, Simeon
and Edward Wa
Jr., Joseph All

P. H. S. S

Punchard 67, Ne

Before a crowd
Newburyport gym
chard showed its
ing its highly toute
Billy Stack and
the high scoring
Devils with so
shots which in t
broke up an other
as Punchard pulle
manding lead. It
12th straight win t
The game was
minutes in a wran
or of jerseys, both
up in white. Coac
refused to change a
buryport the JV t
seys, Coach Vic C
fused to change an
became impatient
team came out with
ball jerseys, with
off and the game we
Newburyport JV'
cal junior varsity
preliminary game.
The summary:

PUNCHARD (67)	G	F	T	N
Yancy, lf	0	2	2	D
Sullivan	0	0	0	D
Whitley, rf	10	4	24	M
Stack, c	9	8	26	M
Watson, lg	2	4	8	M
Dolan, rg	2	3	7	K
				B
				G
				M
				C
				F
				R
Totals ..	23	21	67	

Score by periods
Punchard .....
Newburyport .....

Referees—Fallon, Mc
periods—Four 8s.

NEWBURYPORT JV (48)

Punchard 84, Che

Winning its 13th
son Punchard rolle

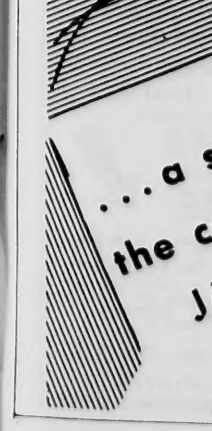

Advance gifts and corporate committee of the 1953 Red Cross campaign which has already started solicitations for the drive to be held during the month of March. Seated, from left to right, Simeon Hyde, Russell C. MacLeish, Ernest S. Young, David Thompson, William Brines and Edward Waller; standing, Harold Rutter, Charles Whiteside, Howard Mailey, Will G. Brown Jr., Joseph Allen, Mitchell Johnson and Adair Miller. (Al Cole Jr. Photo)

Start Soliciting Advance Gifts

The ability of the International Red Cross to respond immediately to emergencies created by the recent flood disaster in Europe shows dramatically the value of this organization. The American Red Cross is planning to set aside for disaster preparedness and relief $5,010,200 of the total amount collected this year.

Local citizens are already actively working for the approaching Red Cross fund drive. Joseph Allen is chairman of the advance gift committee. Solicitors include David M. Abbott, Harold E. Abbott, Donald A. Boynton, William S. Brines, George Gibson Brown, Donald Burns, William P. Everts, Jr., Reynolds Farrington, Wallace Haselton, William Hughes, Simeon Hyde, David Jenney, Mitchell Johnson, Jr., Stafford A. Lindsay, Adair Miller, William Perry, David M. Thompson, Mrs. David M. Thompson, Donald G. Thompson, Edward Waller, and Ernest S. Young.

Charles B. Whiteside, chairman of the corporate gift committee, has as solicitors Will G. Brown, Jr., Russell C. MacLeish, and Harold Rutter, Jr.

P. H. S. SPORT

Punchard 67, Newburyport 48

Before a crowd that jammed the Newburyport gym last Friday Punchard showed its class by defeating its highly touted foe 67 to 48.

Billy Stack and Paul Whitley did the high scoring for the Blue Devils with some spectacular shots which in the third period broke up an otherwise tight game as Punchard pulled away to a commanding lead. It was Punchard's 12th straight win this season.

The game was held up for 40 minutes in a wrangle over the color of jerseys, both teams showing up in white. Coach Ken McKiniry refused to change and offered Newburyport the JV team's gold jerseys, Coach Vic Cerizzi, also refused to change and after the fans became impatient the Newburyport team came out with new green football jerseys, with the sleeves cut off and the game went on.

Newburyport JV's topped the local junior varsity 48 - 40 in the preliminary game.

The summary:

PUNCHARD (67)	G	F	T	NEWBURYP'T (48)	G	F	T
Yancy, lf	0	2	2	Dagres, lf	4	7	15
Sullivan	0	0	0	Dewitt	0	1	1
Whitley, rf	10	4	24	Murphy, rf	7	1	15
Stack, c	9	8	26	McAniff	0	0	0
Watson, lg	2	4	8	Makos, c	0	2	2
Dolan, rg	2	3	7	Kneeland	1	1	3
				Beal, lg	0	0	0
				Gerrior	2	0	2
				Marshall	0	0	0
				Canepa, rg	4	0	8
				Frascone	0	0	0
				Reilly	0	0	0
Totals ..	23	21	67	Totals ..	18	12	48

Score by periods	1	2	3	4	T
Punchard	14	14	19	20	—67
Newburyport	13	13	8	14	—48

Referees—Fallon, McQuarrie. Time of periods—Four 8s.

NEWBURYPORT JV (48) — PUNCHARD JV (40)

Punchard 84, Chelmsford 44

Winning its 13th game of the season Punchard rolled up 84 points to 44 for Chelmsford on the latter's court Tuesday night. This was the largest total the Blue Devils have scored in a single game since beating Ipswich 90 to 55 in 1949.

The victory heightened Punchard's chances for a tournament invitation for the seventh consecutive year.

The Punchard JV's took their game 60 to 41 from their Chelmsford rivals.

The summaries:

PUNCHARD (84)	G	F	T	CHELMSFORD (44)	G	F	T
Yancy lf	3	2	8	Payne lf	2	1	5
Sullivan lf	0	0	0	Crowe lf	2	0	4
Whitley rf	11	3	25	Fitts rf	0	6	6
Doyle rf	0	1	1	Thaye c	1	0	2
Adams rf	0	0	0	Gallagher lg	3	1	7
Stack c	10	2	22	Dickson lg	0	0	0
Hudgins c	1	0	2	Dermody lg	1	1	3
Pigeon c	0	2	2	McCarthy rg	1	1	3
Watson lg	5	2	12	McGlinchy rg	2	2	6
Carver lg	0	1	1	Yates rg	3	2	8
Dolan rg	3	1	7				
Rose rg	2	0	4				
Totals	35	14	84	Totals	15	14	44

Referees—Caulfield and Boyle. Time — Four 8s.

PUNCHARD JUNIORS (60)	G	F	T	CHELMSFORD JUNIORS (41)	G	F	T
Dwyer lf	7	6	20	Molleau lf	4	0	8
Anderson lf	0	0	0	Dushee lf	1	0	2
Nichols lf	1	1	3	Walker lf	0	0	0
Downey rf	2	0	4	Vernard rf	2	0	4
Watson rf	0	0	0	Connors rf	0	1	1
Gallant rf	0	0	0	Peterson c	4	1	9
Williams rf	0	0	0	Hicks c	4	2	10
Vickers c	6	2	14	D Hicks lg	0	0	0
Dyer c	0	1	1	Handy rg	3	1	7
McMillan c	0	0	0	Demaris rg	0	0	0
Adams lg	4	2	10				
Thompson lg	1	0	2				
Mullick lg	0	1	1				
Lefebre rg	2	0	4				
Leete rg	0	0	0				
O'Connor rg	1	1	1				
Durant rg	0	0	0				
Totals	23	14	60	Totals	18	5	41

Referees—Caulfield and Boyle. Time — Four 8s.

CHAP. 90 ALLOTMENT

Andover's share in the tentative 1953 Chap. 90 allotments has been announced as follows: River road project, $3250 from the state, $1625 from the county, and $1625 from the town; for maintenance, $1000 from the state and $2000 from the town.

Subscribe to the TOWNSMAN

P. A. Sport

New Gym Dedicated

Phillips academy's new $1,200,000 gym was dedicated Saturday afternoon in ceremonies that were part of the many features listed to commemorate the 175th year of the oldest incorporated boarding school in the country.

Abbot Stevens, '07, acting in behalf of the alumni presented the memorial plaque honoring the 143 Andover graduates who were killed in World War II to Headmaster John M. Kemper. The school also received a stirling silver key from the architectural firm of Eggers & Higgins. The new gym was given by more than 4000 alumni and friends.

Sports Events

Several sports events also marked the program held at the academy Saturday.

The track team scored a 61-43 victory of Yale Fresh before a large crowd of spectators. The Yale team contained several former academy boys.

The Yale Fresh swimming team defeated Andover 45-29 in a meet where six pool records were broken.

The Yale Fresh wrestling team won 29-3 over Andover, and the Yale yearlings ran away from the academy boys 84-47 in the basketball encounter.

Success is nothing but a good idea and hard work.

LAWRENCE GAS AND ELECTRIC COMPANY
PART OF NEW ENGLAND ELECTRIC SYSTEM
ELECTRICITY

SAVE ON FINANCING

Buy Automobiles
On Your Own Terms

YOU name the down payment and the number of months.
If credit is acceptable — it's a deal.
You save money on The Andover Bank Plan. Try it.
Call us. We want your business.

ANDOVER NATIONAL BANK

TELEPHONE: ANDOVER 1773 - 1161

Annual Scout Observance Held

(Continued from Page One)

bers from Sept. 1 to Dec. 31 the Paul Revere roundup flag was awarded to Scoutmaster James Tammany by Mr. Mullin, and the Paul Revere roundup pennant to Stewart Anderson, post advisor.

Brother Godfrey, F.M.S., of the Central Catholic high school was the principal speaker, emphasizing the 12th law of scouting which stresses the traits of reverence and courage in a scout.

William A. Doherty introduced some of the original committeemen which started scout troops in the parish 25 years ago.

Joseph A. McCarthy, one of the original group who has had 25 years activity in scouting was presented with a trophy topped with the figure of a Boy Scout and which bore the following inscription; "Joseph A. McCarthy, February 8, 1953 on his 25th anniverversary in scouting in appreciation for his loyalty presented by his original colleagues." The presentation was made by William A. Doherty.

The following awards were made by Mr. McCarthy: Tenderfoot, Chris Young and John Doherty, Second class, Joseph Barton, David Barton, Kenneth Bissett, Richard Chetson, Jerome Cookson, Neal DesRoches, Gerald Delaney, Alfred Killilea, David Lucey, Louis McIntyre, Michael Noury, William Scanlon, Frederick Tammany and William Walsh.

First class: Joseph Caruso, James Cleary, John Dolan, Frank Donahue, Frank Leone, Edward Rice, Joseph St. Jean, and William Simeone. Patrol leader: Frank Donahue and David Lucey. Assistant patrol leader, William Walsh, Jerome Cookson, Joseph St. Jean and Frederick Tammany. Senior patrol leader, Edward Rice. Junior assistant scoutmaster, Eugene A. Zalla.

Merit badges, Francis Leone, reading and scholarship; John Dolan, scholarship and William Simeone, firemanship.

Explorer awards: Eugene A. Zalla, Life Scout pin, emergency Service explorer badge and arm band plus an emergency skills rating and cooking and marksmanship badges.

One of the features of the Boy scout week observance held by the scout groups of St. Augustine's church last Sunday was the presentation of a Boy Scout trophy to Joseph A. McCarthy, advancement committee chairman, in recognition of his 25 years in scouting. The presentation was made by William A. Doherty in behalf of the original sponsors of scout groups in the parish. In photo standing from left to right, Miss Kathryn McCarthy, Mrs. Joseph A. McCarthy, Mr. McCarthy, the Rev. Henry B. Smith, O.S.A., scout chaplain; Mr. Doherty, Henry W. Page, James E. Greeley, Thomas M. O'Riordan and Brother Godfrey of Central Catholic; kneeling, at left, Eugene Zalla Jr., and John Killilea. (Look Photo)

The men responsible for the large turnout and successful breakfast were Francis T. Kelly, Col. Frank J. Killilea and Cubmaster Frank Sweeney.

The tables for the breakfast were set up by the scouts. The hall was decorated by the den mothers.

Later in the day a group of boys from St. Augustine's went to Boston where they received the Ad Altare Dei Cross, the highest award in scouting under Catholic auspices, from His Excellency, Archbishop Richard J. Cushing, at ceremonies held in the Cathedral of the Holy Cross.

The following boys were eligible for the award: John F. Dolan, Thomas C. Hale, Thomas P. Heard, Peter Killilea, Frank J. Leone and William Simeone.

Window Display

The post, pack and troop 75 have a window display in the Lawrence Gas & Electric Co. store on Main st.

Troop 76 of Ballardvale, which held its exercises last Sunday, also has a window display at the Andover Home Service shop on Essex st.

CUB AWARDS

Cub Pack 75 of St. Augustine's church has received the following awards:

Den one: Mrs. William L. McDonald, den mother; one year pin to James Sheard, William McDonald and Robert Nault.

Den two: Mrs. Frank J. Sweeney, den mother; Bob Cat pins to John Barry, Charles Heseltine and Robert Thornton. A Gold Arrow to John Sweeney and one year pins to Edward Madden, Charles Heseltine and John Sweeney.

Den three: Mrs. Henry Grillo, den mother; Bear awards to Peter Grillo, Robert Leadbitter. Dener badges to Robert Leadbitter and an assistant dener badge to Peter Grillo. Bob Cat awards to Ronald Hajj, and Jay O'Connor. One year pins to Peter Grillo, Michael Connolly, William McCarthy and John Carey.

Den four: Mrs. Joseph Connor, den mother; Bob Cat awards to William Bobek, Richard Bobek, Joseph Duquette, John Gillispie and Robert Keith. A Dener badge and a two year pin to William Connor.

Den five: Mrs. John McAllister, den mother; Bob Cat award to Ronald McAllister, John Milne, Lawrence Kerwin, Thomas Hennessy and David Doucette.

Den six: Mrs. Sherman Carr, den mother; Bob Cat awards to Richard Busby, Douglas Howe. A Dener badge to Jay Prout. An assistant Dener badge to Douglas Howe. Gold Arrows to Thomas Carr and Martin Burus. A Silver Arrow to Jay Prout.

Den seven: Mrs. Thomas Kelley, den mother; Wolf badges to John Gorrie and Andrew Marum. Bear awards to Thomas Kelley and David Murphy. Two gold arrows and two silver arrows to David Murphy. One year pins to Thomas Kelley, John Gorrie, David Murphy and Andrew Marum.

Den eight: Mrs. Joseph Prout, den mother; Wolf awards to Lynn Barkalow and Daniel Murphy. A gold arrow to Nonnan St. Laurent.

Den nine: Mrs. Harold Lermond, den mother; Bob Cat awards to Lawrence Sullivan, Colin McRury, Michael Lebreck and John Toomey. David Lermond won a Wolf badge.

Nothing stimulates a man's imagination more than a fishing rod.

WITH THE SCOUTS

Boy Scout groups of the Free church will hold their observance of Boy Scout week Saturday and Sunday.

A father-son banquet with an entertainment program will be held at 6 p.m. Saturday at which Scout executive George Russell of Methuen will be the principal speaker.

At the 11 o'clock service Sunday morning numerous awards will be presented by the Rev. Levering Reynolds Jr. There will be one God and Country award, one Eagle, one star, one life, four first class, eight second class and six tenderfoot awards made.

Andover Marine Wounded In Korea

Marine Corporal Don W. Lee Jr., son of Mr. and Mrs. Don Lee of High st., was wounded last month in Korea, according to word just received at his home.

In a letter to his wife, the former Grace Ricard of Littleton, N.H., Corp. Lee wrote that he and two companions were on their way to visit a platoon at the front when a piece of exploding shrapnel struck him in the leg. He said that the injury was not serious.

Corp. Lee, who is with the First Marine division, has been a member of the armed service since October 1951, and has been serving in Korea since March, 1952.

ABBOT ACADEMY

Friends of Miss Dorothy Baker of Bath, England, will welcome her return to Andover. Miss Baker is filling the vacancy in the English department of Abbot academy, created by the resignation of Miss Patience Hunkin of Oxford, England, who had joined the Abbot faculty during the fall term. Miss Baker is residing in Draper Hall.

An exhibit of oil paintings by Howard Coon who teaches art at Abbot has been placed in the John-Esther Gallery at the school. The gallery is open during school hours and the public is cordially invited to visit the exhibition. There are a number of works depicting New England scenes: the countryside and the shore.

At 8 p.m. Saturday in Davis Hall, Mlle. Germaine Arosa of the French department will give a programme in French, a recital of 18th century songs and folk songs in costume. The programme will include French fables, recitations and monologues. Miss Kate Friskin will be the assisting artist. The programme is open to the public and there is no admission charge.

FUTURE BRIGHT

The future of our country is bright—history shows that nations produce their great men in times of adversity.

48 Hour Service AT No Extra Charge

SWEATERS SKIRTS (Plain) 39¢ ea.

Expertly Dry Cleaned and Custom Pressed

Laundry

Shirts . . . 17¢ ea.

No Minimum Bundle Charge Laundered and Refinished.

Dye Work

SUITS, COATS, DRESSES $1.99

Dyed Navy Blue, Black or Brown.

Guaranteed Fast Color.

CITY CLEANERS LAUNDERERS and DYERS

35 MAIN ST. ANDOVER

On the Campus of Phillips Academy

Andover Inn

A "Treadway Inn"

Daily Luncheons 12 to 2 Dinner 6 to 7:30

Sunday Dinner 12:30 to 2:30

BUFFET SUPPER SUNDAY NIGHTS

WEDDING RECEPTIONS BRIDGE LUNCHEONS BANQUETS

Tel. 903 • Robert N. Frazer, Manager • Andover

This Bank has been paying its depositors 3% for the past four years.

We invite you to join our happy family.

Merrimack Co-operative Bank

Member Federal Home Loan Bank System

264 ESSEX ST. LAWRENCE

BAKED HAM & BEAN SUPPER

No. Tewksbury Baptist Church

Saturday, Feb. 14th

5:30 to 7 p.m.

Adults 99¢

SPECIAL Saturday Nights

Home Baked Bean SUPPER with Ham, Frankfurts or Fish Cakes

$1.45 complete

THE THATCHED ROOF

Junction Routes 125 - 133

NORTH ANDOVER

of St. Augus-
A. McCarthy,
presentation
s in the par-
cCarthy, Mr.
ry W. Page,
kneeling, at
Photo)

ADEMY

Dorothy Baker
ill welcome her
Miss Baker is
in the English
academy, crea-
ation of Miss
f Oxford, Eng-
ned the Abbot
fall term. Miss
Draper Hall.
l paintings by
teaches art at
ed in the John-
e school. The
g school hours
rdially invited
n. There are a
depicting New
e countryside

day in Davis
Arosa of the
will give a
, a recital of
nd folk songs
rogramme will
s, recitations
Kate Friskin
g artist. The
to the public
sion charge.

RIGHT

ar country is
ws that na-
great men in

AN SUPPER
Baptist

14th
m.

L
Nights
Bean

kfurts
es

HED
F
125-133
VER

New... All New —and

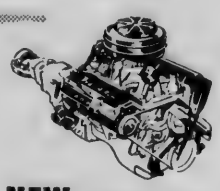

NEW Red Ram V-8 Power

Most efficient engine design in any American car. Hemispherical head, "short punch" stroke. Full 140-horsepower.

NEW Clean-lined, Streamlined Beauty

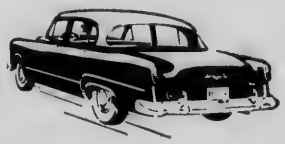

Styling is sleek and trim. Lines follow natural contours, without any "bulges." Dodge is *Styled for Action!*

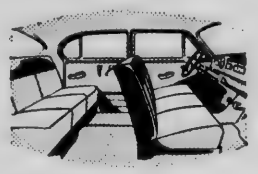

NEW Spacious Travel Lounge Interiors

Check the extra leg-room, head-room and elbow-room Dodge offers! Compare it with other cars, even those costing more.

NEW Wider Road-Hugging Frame

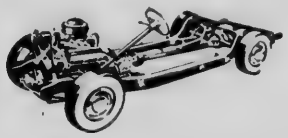

More rugged, more rigid frame gives greater road stability. Teams up with new suspension to cut side sway and roll.

DEPENDABILITY, TOO!

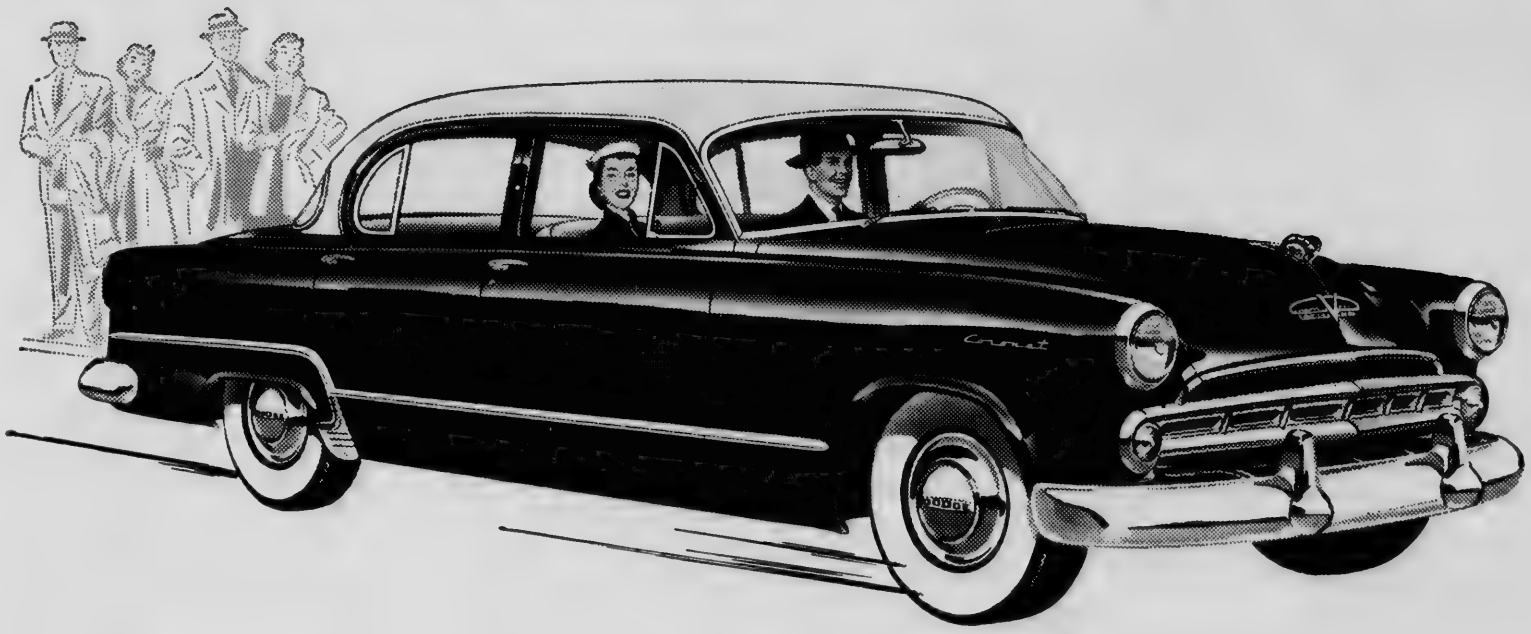

The Action Car for Active Americans

A "Road Test Ride" will convince you that the '53 Dodge is the most completely new car on the road. Its amazing nimbleness and maneuverability, its roomy comfort and flashing performance will change your ideas about how much solid enjoyment a car can offer.

And with all this, you get the deep-down *dependability* that has been a Dodge *buy-word* for thirty-nine years.

Dodge stands for dependability; Dependability stands for Dodge. You'll know what this means when you own one.

'53 New-All New **Dodge**

ROAD TEST and RATE the Nimblest **V-EIGHT**

Specifications and equipment subject to change without notice.

J. W. ROBINSON CO. 43-49 Park Street

ANDOVER

SCHOOL GUILD

The regular monthly meeting of St. Augustine's Catholic School guild will be held at 7:45 p.m. Thursday, Feb. 12, in the school hall. Mrs. Philip Doyle will be in charge assisted by the third grade mothers. All members are urged to attend.

See, hear and play the latest models now on display in our store. They are moderately priced and fully guaranteed.

KNUEPFER & DIMMOCK

286 ESSEX ST., LAWRENCE
OPP. EAGLE-TRIBUNE

AT THE CHURCHES

Cochran Chapel

REV. A. GRAHAM BALDWIN, Minister

SUNDAY: 5:15 p.m. Vesper service of worship. Speaker, the Rev. A. Graham Baldwin, school minister.

Andover Baptist Church

ROY E. NELSON JR., Minister

SATURDAY: 2:30 p.m. Valentine party for church school beginners and primary departments.

SUNDAY: 9 a.m. Youth choir rehearsal. 9:30 a.m. Church school with classes for all ages including adults. 10:15 a.m. Carillonic bells. Accept their invitation to attend church. 10:45 a.m. Morning service of worship. Sermon, "Life's Foolish Rivalries," by the pastor, the Rev. Roy E. Nelson Jr. Anthems by two choirs. Nursery for small children.

THURSDAY: 8 p.m. Adult choir rehearsal.

FRIDAY will be the World Day of Prayer. As a call to prayer the Carillonic bells will be played over the church steeple sound system at 10 a.m. and again at 2 p.m.

Christian Science Society

(6 Locke Street)

SUNDAY: 9:30 a.m. Sunday school. 11 a.m. Church service. Subject of lesson sermon: "Soul".

Union Congregational Church

RAYMOND B. WILBUR, Minister

SUNDAY: 9:30 a.m. Sunday School. 11 a.m. Morning worship. 7 Pilgrim Fellowship.

Methodist Church

REV. ROBERT J. McCUNE, Minister

SUNDAY: 9:30 a.m. Sunday school. 10:45 a.m. Morning worship.

WEDNESDAY: 7:30 p.m. Union Ash Wednesday service at the Union Congregational church.

St. Joseph's Church

(Ballardvale)

SUNDAY: Mass at 9 a.m. Confessions are heard before Mass.

St. Augustine's Church

REV. P. J. CAMPBELL, Pastor

FRIDAY: 7:30 p.m. Novena devotions and veneration of the Relic of St. Theresa.

SATURDAY: 9 a.m. Religious instructions at St. Augustine's school. 4:30 to 5:30 p.m. and 7:30 to 9 p.m. Confessions.

SUNDAY: Masses at 6:30, 8, 9, 10 and 11:30 a.m. Benediction after 11:30 Mass. 3 p.m. Baptisms.

MONDAY: 1:30 p.m. Religious instructions for Junior high school students. (release time).

TUESDAY: 2:30 p.m. Meeting of the Altar and Rosary society.

NOTES: Daily Mass. 7:30 a.m.

South Church

REV. FREDERICK B. NOSS, Pastor

FRIDAY: 7:30 p.m. Troop 73, Boy Scouts.

SUNDAY: 9:30 a.m. Church school. 10:45 a.m. Morning worship and sermon. 10:45 a.m. Church hour nursery school. 11:15 a.m. Church film hour. 5:30 p.m. University of Life Meetings, South church.

TUESDAY: 7 p.m. Cub Pack. 7:30 p.m. Prudential committee. 7:30 p.m. Ping Pong club.

THURSDAY: 10 a.m. All-day sewing of the Friendly Service committee of the Women's Fellowship. 3:30 p.m. Junior choir rehearsal. 7:30 p.m. Quartet rehearsal.

Christ Church

REV. JOHN S. MOSES, Rector

SUNDAY: 8 a.m. Holy Communion. 9:30 a.m. Sunday school. 11 a.m. Litany, Ante-Communion and sermon. 11 a.m. Nursery class. 4 p.m. Confirmation class. (adults)

MONDAY: 1:15 p.m. Weekday religious education. 7:30 p.m. The Friendly Guild.

TUESDAY: 2:30 p.m. Confirmation class.

ASH WEDNESDAY: 7 and 10 a.m. Holy Communion. 7:45 p.m. Evening service and Address.

THURSDAY: Woman's auxiliary 10:30 to 3 p.m. Sewing. 12:30 p.m. Luncheon.

West Parish Church

REV. JOHN G. GASKILL, Minister

SATURDAY: 5:30 p.m. Valentine family night, supper and entertainment sponsored by the Missionary committee. Reservations should be made with Mrs. Emil DesRoches, Tel. 2147. Motion pictures for boys and girls provided by Richard DesRoches; and the main film "The King's Man" will be presented for all.

SUNDAY: 10:30 a.m. The Family Hour of Worship. Children's church service with Mark Bolten and Beverly Turner assisting the pastor, and James O'Reilley and David Lermond, ushers. Classes in the vestry for adults, young people of high school and junior high school age. 11 a.m. The Morning Service of Worship. Music by the All Girls' choir. Sermon by the Pastor. Classes in the vestry for pre-school children and children who have attended children's church.

MONDAY: 7:45 p.m. The Church committee.

TUESDAY: 3 p.m. Children's choir rehearsal.

WEDNESDAY: 7 p.m. Choir rehearsal.

Free Church

REV. LEVERING REYNOLDS JR. Minister

FRIDAY: 7 p.m. Boy scout troop 72. 8 p.m. Couples club.

SATURDAY: 6 p.m. Father and Son banquet for boy scouts.

SUNDAY: 9:30 a.m. Church school. 11 a.m. Nursery class. 11 a.m. Morning Worship. Boy scout Sunday. 12:15 p.m. Standing committee meeting.

WEDNESDAY: 7 p.m. Cub pack meeting. 7 p.m. Explorer post 72.

THURSDAY: 10 a.m. Sewing circle of Woman's union. 3:25 p.m. Junior choir rehearsal. 4:25 p.m. Choir of Youth rehearsal. 7:30 p.m. Senior choir rehearsal.

FOURTH UNIVERSITY SESSION SUNDAY

(Continued from Page One)

a Christian World?" Elbert C. Weaver will lead the devotional service which will be at 6 o'clock, and introduce Dr. Coe.

Seminars will follow the chapel service at 7 o'clock. The church seminar with the Rev. Frederick B. Noss as chairman will have Dr. Coe as its leader and will further pursue the subject used in the chapel service. The Bible seminar with Dr. Allston H. Chase of Phillips academy as speaker, and the Rev. Raymond Wilbur and Herbert H. Otis as co-chairmen will consider "Personal Religion in the Bible" especially as discovered in the Psalms and other poetical books.

The Church school seminar will be fortunate in having Miss Louise C. Drew, director of religious education of the Congregational church of New Canaan, Conn. Her subject will be "Worship, and helping children to pray." The Rev. and Mrs. John G. Gaskill are co-chairmen of this seminar.

The Youth seminar will have Bruce Stewart as its chairman. He will introduce the Rev. Theophilus Ringsmuth who will lead the young folks in a film strip presentation of the subject "Finding Personal Freedom."

Registrar Herbert P. Carter reports a very substantial increase in registrations and interest and attendance. The University of Life series is sponsored each year by the Andover Council of Churches.

Engagement

Cotton — Rasmussen

Mr. and Mrs. John Rasmussen of Lowell st., announce the engagement of their daughter, Miss Elsie Rasmussen, to Robert W. Cotton of Wollaston, son of Mr. and Mrs. William H. Cotton of Elmira, N.Y.

Miss Rasmussen graduated from the University of New Hampshire. Mr. Cotton is a graduate of the Bentley school of Accounting and is in practice as a certified public accountant.

An early spring wedding is planned.

Two Local Teams In New League

A Suburban Little League of eight teams was formed last week with Andover fielding two of the teams in the 1953 session. Andover will be represented by the Cardinals and Yankees; North Andover the Pirates and Indians; and Methuen the White Sox, Cubs, Red Sox and Braves.

Norman Richardson of the local team will represent Andover on the board of governors with one other yet to be named.

Observe World Day Of Prayer Feb. 20

The World Day of Prayer will be observed in Andover for the 11th year on Friday, Feb. 20. To mark the day with its world-wide character the chimes of the Baptist church will be played at 11 a.m. and again at 2 p.m., calling people to private prayer and meditation at the South church where the deaconesses of the church will be in attendance throughout the day.

The deaconesses are: Mrs. P. Bartlett Whittemore, chairman; Mrs. George M. Collins, Mrs. Walter Mondale, Mrs. Walter Partridge, Mrs. George Sanborn, and Mrs. Elbert Weaver.

Eight churches will participate in the evening service which will begin at 7:30 p.m. It will be under the sponsorship of the Andover Council of Church Women, Miss Fonnie Davis, president.

The chairman of this year's observance is Mrs. Allan Gillingham. Members of the committee working with her are: Mrs. Clare W. Norton, Baptist church; Mrs. Frederick Smith, Christ church; Mrs. Frank Benton, and Mrs. Brownell Gage, Cochran chapel; Miss Alice Purdy, Free church; Mrs. Edwin W. Brown, Methodist church, Ballardvale; Mrs. Robert Hatton, South church; Mrs. Albert T. Warner, Union Congregational church, Ballardvale; Mrs. Harry Wright and Mrs. Leverett N. Putnam, West Parish church.

Local Girl Fled Fire In Lowell

Miss Margaret Madden, 18, daughter of Mr. and Mrs. Timothy A. Madden, 1 Essex pl., was one of the students at Lowell Teachers college who had to run through a corridor of flame and smoke to escape from the building when fire broke out there last Thursday morning.

Miss Madden, a freshman at the Lowell school, had her hair singed and her face scorched as she was fleeing from the flaming structure. She was given emergency treatment at St. Joseph's hospital, after which she was released and taken home.

Capt. Daniel A. Murphy of Andover, head of the state police squad assigned to the fire marshall's office, announced that sparks from acetylene and arc welding torches which dropped on wooden lockers in the basement created the flash fire in which 38 students and teachers of the college were burned.

VALENTINE PARTY

A Valentine party will be held by the Friendly Guild of Christ church at 7:45 p.m., Monday, Feb. 16, in the Parish house.

The following committee members are in charge of the event: Miss Doris Hilton, chairman, Mrs. Betty Russell, Mrs. Marjorie Swenson and Mrs. Jeannette Mooney.

The best way to kill time is to work it to death.

A Complete Service To the Sick

Ours is a complete prescription service, offering not only the highest type of professional skill in preparing your prescribed medicine, but also everything needed to administer it properly. Here you will find the latest in tested and approved sick-room needs — thermometers, atomizers, syringes, steamkettles, rubber goods and everything else needed for the care and comfort of the patient.

Hartigan Pharmacy

TEL ANDOVER 1006

66 MAIN ST ANDOVER MASS.

HAND SHOEMAKER

Bostonians

Genuine Shell CORDOVAN...

The noblest of all leathers

SLEEK, gleaming, genuine wine shell cordovan. Impervious to water, almost indestructible. Highly regarded for its ability to take and hold a beautiful, lustrous polish. Has many adherents for year around wear.

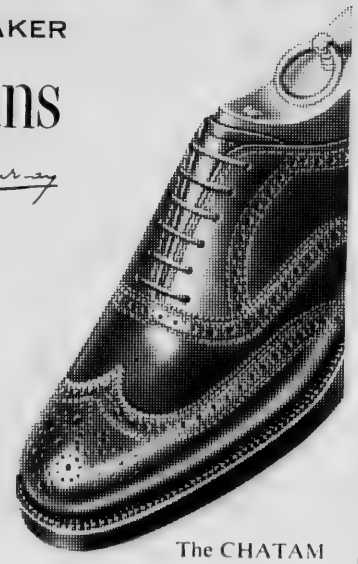

The CHATAM

18.95

others 15.95 up

Elander & Swanton

ANDOVER INCORPORATED EXETER

PAINTS
WALLPAPERS
ART SUPPLIES

PRE-SKETCHED DESIGNS ON

METAL WARE

numbered for Oil Painting

WASTE BASKET	3.95
LETTER BASKET	2.95
TRAY	3.95

Prices for complete sets

COLE

PAINT & WALLPAPER CO.

46 MAIN ST. TEL. 1156

Viewing som
home use. At l

OBITU

MRS. DELIA DAI
Mrs. Delia Dail
bury st., Ballardv
day after a short i
Ballardvale, she ha
all her life and a
seph's church.
She leaves a nie
Sherry of Ballardva
ew, John McGinnis
The funeral will
from the John Bre
neral home, 6 Tre
rence, with a high
at 9:30 a.m. in St. J
Burial will be in
cemetery.

MRS. MAE HORN
Mrs. Mae (Drisco
mer Andover reside
in Augusta, Me. Sh
dow of Byron F. Ho
ident of the J. H. Ho
Lawrence.
Born in Southwes
she resided in Bo
time and in Andov
part of her married
active in affairs o
gregational church,
Surviving are tw
Sarah Capen and M
lips.
The funeral was
afternoon in Sou
where burial took pl

SAMUEL MAYER
Samuel Mayer, 16
died in Lowell, Feb
long illness. A nat

AN UNDIVIDED R
We S IN SE GUARA
MEMBER NATIONAL ASSOCIATIO

BUCH
and
McNA
Plumbing an
26 Park St.

orld Day
Feb. 20
f Prayer will be
ver for the 11th
eb. 20. To mark
world-wide char-
of the Baptist
ayed at 11 a.m.
, calling people
nd meditation at
here the deacon-
h will be in at-
t the day.
s are: Mrs. P.
, chairman; Mrs.
Mrs. Walter Mon-
Partridge, Mrs.
nd Mrs. Elbert

will participate
vice which will
It will be under
of the Andover
Women, Miss
dent.
this year's ob-
lan Gillingham.
nmittee working
Clare W. Norton,
Mrs. Frederick
ch; Mrs. Frank
Brownell Gage,
ss Alice Purdy,
dwin W. Brown,
allardvale; Mrs.
th church; Mrs.
Union Congrega-
llardvale; Mrs.
Mrs. Leverett
rish church.

Fled
ell
lden, 18, daugh-
Timothy A. Mad-
was one of the
Teachers col-
through a cor-
moke to escape
hen fire broke
lay morning.
reshman at the
her hair singed
ed as she was
ming structure.
gency treatment
tal, after which
taken home.
urphy of Ando-
police squad
marshall's of-
t sparks from
elding torches
ooden lockers
eated the flash
ents and teach-
re burned.

IY
will be held
ild of Christ
Monday, Feb.
se.
mmittee mem-
of the event:
hairman, Mrs.
arjorie Swen-
te Mooney.

kill time is to

S
ERS
LIES
CHED
ON
WARE
for
ng
3.95
2.95
3.95
ete sets
E
APER CO.
TEL. 1156

Viewing some of the framed prints at the Memorial Hall library which will be loaned out for home use. At left, Miss Miriam Putnam, librarian, Carol Erler and John Hamilton. (Look Photo)

OBITUARIES

MRS. DELIA DAILEY

Mrs. Delia Dailey, 17 Tewksbury st., Ballardvale, died Tuesday after a short illness. Born in Ballardvale, she had resided there all her life and attended St. Joseph's church.

She leaves a niece, Miss Nellie Sherry of Ballardvale, and a nephew, John McGinnis of Fitchburg.

The funeral will be held Friday from the John Breen Memorial funeral home, 6 Tremont st., Lawrence, with a high Mass of requiem at 9:30 a.m. in St. Joseph's church. Burial will be in St. Augustine's cemetery.

MRS. MAE HORNE

Mrs. Mae (Driscoll) Horne, a former Andover resident, died Feb. 7 in Augusta, Me. She was the widow of Byron F. Horne, late president of the J. H. Horne & Sons co., Lawrence.

Born in Southwest Harbor, Me., she resided in Boston for some time and in Andover the greater part of her married life. She was active in affairs of Trinity Congregational church, Lawrence.

Surviving are two sisters, Mrs. Sarah Capen and Mrs. Clara Phillips.

The funeral was held Monday afternoon in Southwest Harbor where burial took place.

SAMUEL MAYER

Samuel Mayer, 167 Highland rd., died in Lowell, Feb. 4, following a long illness. A native of Andover, he was a retired farm gardner, and attended the South Congregational church.

There are no immediate survivors.

The funeral was held Sunday from the Lundgren funeral home with services at 2:30 p.m. conducted by the Rev. Frederick B. Noss, pastor of the South church. Burial was in South cemetery.

The bearers were: Leo V. O'Connor, Joseph W. Watson, George R. Thomson and Henry Coyne.

MRS. ANNE L. McKEON

Mrs. Anne Louise (McGovern) McKeon, 4½ Ridge st., died Saturday at her home following a short illness. The widow of Martin J. McKeon, she was born in Ballardvale and resided in Andover the greater part of her life. She attended St. Augustine's church and was a member of the Sacred Heart sodality.

Surviving are two daughters, the Misses Grace and Mary McKeon of Andover; two brothers, Patrick McGovern of Somerville and Hugh McGovern of Lynn; two sisters, Mrs. Mary Waite and Mrs. Margaret Rock, both of Somerville.

The funeral was held Monday from the late home with a high Mass of requiem at 9:30 a.m. in St. Augustine's church. Burial was in St. Augustine's cemetery.

MRS. MARY MANION

Mrs. Mary (McCarthy) Manion, widow of Michael J. Manion, 1 Wachusett ave., Lawrence, a former Andover resident, died Feb. 5 at the Bon Secours hospital, after a short illness. She had resided here until a year ago.

Surviving are two brothers, William J. McCarthy and John T. McCarthy of Andover; two nephews and a niece.

The funeral was held Saturday from the Raymond V. Keefe funeral home, Lawrence, with a high Mass of requiem at 9:30 a.m. in St. Augustine's church. Burial was in St. Augustine's cemetery.

The bearers were: John Ryan, Edward McCarthy, James Wolfindale, Cornelius Cragin, George Hadfield and Philip Green.

ON USS MISSOURI

Richard J. Eldred, seaman USN, son of Mr. and Mrs. Hugh A. Eldred, 22 Washington ave., is serving aboard the USS Missouri on her second tour of duty in Korean waters.

Subscribe to the TOWNSMAN

AN UNDIVIDED RESPONSIBILITY
We SELL INSTALL SERVICE GUARANTEE
MEMBER NATIONAL ASSOCIATION OF MASTER PLUMBERS
BUCHAN and McNALLY
Plumbing and Heating
26 Park St. Tel. 121

Uses Flying Tackle To Capture Man

Patrolman James R. Lynch used a flying tackle after a chase Monday to bring down and return to the Andover station a man for whom police and officials of the registry of motor vehicles had been looking.

Turned over to Lawrence police, S. Joseph Fiori, 32, who gave a New Hampshire address, was arraigned in District court and committed to the house of correction for four months for violation of probation, when a previously suspended sentence for operating after the revocation of license was placed in effect.

The defendant also faced four complaints brought against him by the registry of motor vehicles and hearing on these charges was continued until Feb. 19.

There is also a rendition warrant from Portsmouth, N.H., charging larceny and uttering in the sum of $150 held against him. A Haverhill constable was also in court with a number of tax warrants to be served on him for non-payment of taxes.

After disposition had been made of the case a Lawrence attorney appeared in behalf of a finance company and stated at the time of his arrest the defendant had the sum of $946 in his possession which he had reason to believe had been secured from his client.

This was not connected with any complaints brought against the man at this time. The money was later turned over to defense counsel.

The arrest came when a group of registry men and Andover officers were looking for the man. He was followed from Andover square by Patrolman Lynch to a point on Beacon street while riding in an automobile driven by another man. Police said he got out of the car on Beacon street and walked to the back door of a house as if to enter it.

The officer got out of his car and followed, whereupon Fiori vaulted and piazza railing and fled through the woods. The officer followed and ended the chase by making a flying tackle to bring him down.

In court the probation officer said he was having difficulty in getting the defendant to live up to the terms of his probation and that he was surrendering the defendant at this time.

The finest endurance record known is a golden wedding.

Births...

HEALEY — A son, Frederick Butler, Jan. 30 at Emerson hospital, Concord to Mr. and Mrs. John Healey Jr., of Framingham Center. The mother is the former Jane Butler, daughter of Mrs. Frederick Butler of Poor st.

CAFFREY — A daughter, Feb. 6 at the Lawrence General hospital to Atty. and Mrs. Andrew A. Caffrey (Evelyn White) of Woodland rd.

FUREY — Twins, a son and daughter, Feb. 8 at the Lawrence General hospital to Mr. and Mrs. John Furey (Phyllis Westover) of Gould rd.

PETERSON — A son, David Alexander, Feb. 3 at Winchendon hospital to Mr. and Mrs. John S. Peterson (Kathleen Stowers) of Winchendon Springs. The grandmother is Mrs. Nathaniel Stowers of Main st., and the great-grandmother, Sarah F. Stowers of Boston and South Weymouth.

McKALLAGAT — A son, Feb. 3 at the Lawrence General hospital to Mr. and Mrs. Richard McKallagat (Shirley Nelson) of Shirley rd.

MORRISSEY TAXI
TWO-WAY RADIOS
TEL. 59
INSTANT SERVICE
6 CARS • 32 PARK ST

ON DANCE COMMITTEE

Miss Noelle Blackmer, a member of the junior class at Radcliffe college served on a committee which planned an all-college dance held last week at the college. Miss Blackmer is the daughter of Mr. and Mrs. Alan R. Blackmer of 215 Main st.

WARNING
Someone visiting your place may be injured and sue you. Protect yourself from loss with Comprehensive Personal Liability Insurance.
DOHERTY Insurance AGENCY
MUSGROVE BLDG. TEL. 260

Things Different

Fashion News!
and Ours Alone!
Michael Jay's
Things Different
EASY SHOPPING
NO PARKING DIFFICULTIES

DEADLINE NOTICE

To Candidates For Town Office

CONCERNING POLITICAL ADVERTISEMENTS

All political advertising to appear in the TOWNSMAN must be delivered to the advertising department not later than 2 P.M. on the Tuesday preceding publication.

The ANDOVER TOWNSMAN
Andover's Own Newspaper Since 1887

PAT ON THE BACK

If you pat yourself on the back too often your acquaintances will soon see that you have plenty of elbow room.

John H.
GRECOE
Jeweler • Optician
Hearing Aids
48 MAIN ST.
TELEPHONE 830-R

SEEK NEW DIAMOND FOR LITTLE LEAGUE

(Continued from Page One)

Townsman may know how the money, if appropriated, is to be used Charles O. McCullom and Norman Richardson, Little League co-chairmen for 1952-53, have issued the following statement:

The article effects over 100 boys of Andover ranging from 8 to 12 years of age. Surrounding towns and cities, North Andover, Methuen, North Reading, Georgetown, Wakefield, Stoneham and Reading, to mention a few, have appropriated sums from $750 to $1500 to build Little League diamonds, fences, back stops, benches and bleachers.

Those interested in this article and the youth of Andover worked very hard last year in order to start the project. Most of them wanted to prove: first, were there enough boys in Andover interested; second, was it too expensive; third, could such a program be conducted in Andover by the fathers and interested men; fourth, would the interest die out among the children and spectators before the season ended.

All these questions were answered to the satisfaction of the Andover Boosters who had set aside $300 to uniform equip and insure not only the team representing Andover, but also sponsored a farm system that included over 70 boys.

The Andover Boosters have again voted to finance another team as Andover will be represented by two teams this coming season. A new suburban league consisting of two teams from North Andover, two teams from Andover and four teams from Methuen will be the set up for 1953.

All this means time and work for a good many fathers and interested residents of Andover. However, it seems only fair that the town should help by providing adequate playing surfaces, care of the field, erection of bleachers, back stop and benches, this to help those who in turn are helping the youth of Andover from March to August 1. We hope this clears any doubt as to what the money will be used for.

The grammar school boys used last year's diamond daily from May 1 until school closed.

REP. COLLINS TABS TRIAL JUSTICE JOB

(Continued from Page One)

sitting on a case.

Rep. Collins brought out what he termed the utter uselessness of these courts and the unfair burden to the taxpayers of these various counties involved and the seeming "racket" which has developed from these courts which he has been fighting to abolish for the past 10 years.

At the hearing Rep. Collins submitted the following figures of costs to the various counties:

Essex — Andover: Trial justice salary $750 per year, bond $37.50, Rent $120, witness fees $306, total $1213.50. Fines to county $637., to Town of Andover for 1952, $25. The justice has not had a session in Andover since Nov. 29, 1952, Rep. Collins added.

North Andover; Salary $510., bond $37.50, rent $120., collected $35 in fines but these have not yet been turned into the county treasurer.

Marblehead; salary $1350, bond $37.50, rent $120., witness fees $156.40, fines returned to county $180.

Nahant; Salary $1590; bond $37.50, rent $120., fines returned to county $103.

Saugus; Salary $1350., bond $37.50, no rent as county furnishes office; fines returned $1542.

Hopkinton and Hudson, the trial justices had no sessions and returned no fines to the county. All they did was collect their salaries, he stated.

Barre and Harwick, he added were likewise not very busy courts.

Ludlow had known expenses of $1336.25 and returned to the county approximately $490.

It was learned that Rep. Collins' bill was reported favorably by the Judiciary committee after the hearing.

Rep. Collins said that the only trial justices present at the hearing were those from Marblehead, Nahant and Saugus.

Court Sessions

Regarding the statement that there have been no sessions of the local court here since Nov. 29, 1952, the date of the death of the late Chief George A. Dane, it was learned at the police station that due to weather conditions there have been no cases of speeding and similar violations which the trial justice usually hears. Two traffic cases have recently been sent in to the registry for action and another, growing out of an accident, will go to District court.

FIRE IN SOFA

Fire starting in a sofa of the living room at the home of William Beardsell of Woodland rd., spread to the baseboard and wall paper before being extinguished by firemen in response to an alarm from box 37 at 4:40 p.m. Monday.

TRY A TOWNSMAN WANT AD — CALL 1943

TOWNSMAN CLASSIFIED BUSINESS DIRECTORY

AUTO REPAIRS

CLARK MOTOR CO.
AUTHORIZED
CHRYSLER - PLYMOUTH
SALES and SERVICE.
PAINTING and BODY WORK
IN OUR OWN SHOP.
41 PARK ST., ANDOVER
Tel. Andover 333

PARK ST. GARAGE
GENERAL AUTO REPAIRING
JENNY GAS & OILS
33 PARK ST. TEL. 240

TOMPKINS SERVICE
416 No. Main St. Tel. 8302
ZENITH TELEVISION
Sales & Service

AUTO SEAT COVERS

COLUMBIA
AUTO SEAT COVERS
ADD NEW BEAUTY TO YOUR CAR
165 So. Broadway, Law. - Tel. 32205

BAKERIES

Andover's Complete Bakery Shop
FORD'S
FRESH PASTRIES DAILY

BUILDING MATERIAL

Lumber — Paints
Paper and Hardware
Mason Supplies
J. E. Pitman Est.
63 PARK ST. ANDOVER
TEL. 664

CESSPOOLS

CESSPOOLS PUMPED OUT
—ALSO—
Cesspools and Septic Tanks Installed
CHARLES CORBEIL
TEL. LOWELL 7236

CLEANSERS & DYERS

CLEANSING
PRESSING
TAILORING
MEN'S AND LADIES' GARMENTS
CALL 1169
Elander & Swanton
56 MAIN ST.
ANDOVER, MASS.

ELECTRICIANS

Archie A. Gunn
MASTER ELECTRICIAN
Wiring for
Oil Burners — Light — Power
MOTOR & APPLIANCE REPAIRS
41 PINE ST. TEL. AND. 920

C. A. HILL & CO
Electrical Contractor
CHARLES A. HILL, JR.
Call us for every residential, commercial and industrial electrical service.
LIGHTING ENGINEERS
13 Chestnut St. Tel. 1076

DALE E. WEBSTER
Electrician
MOTOR & APPLIANCE REPAIRS
• PROMPT SERVICE •
Work Called For and Delivered
31 PINE ST. TEL. AND. 2105

JEWELERS

Laurence's Oldest Jewelers
Caliri
INCORPORATED
Diamond Merchants
Jewelers
447 ESSEX ST. Near Hampshire
LAWRENCE TEL. 23330

Reputable Jewelers For Over 78 Yrs.
Did you know your Diamond Ring should be checked every month? We'll do it for you while you wait — NO CHARGE!
SCANNELL'S
CENTRAL BLDG., LAW. TEL. 5676

PHOTOGRAPHERS

LOOK
PHOTO SERVICE
DEVELOPING — PRINTING
CAMERAS & SUPPLIES
PICTURE FRAMING
MUSGROVE BLDG., TEL. 1452

REAL ESTATE

Fred E. Cheever
REAL ESTATE
21 MAIN STREET
TELS. 775 & 1098

W. SHIRLEY BARNARD
Real Estate and Insurance
at
Main and Barnard Streets
Telephone 202

K. C. KILLORIN
REALTOR
77 Main St. Andover
Tel. 2272

R. C. SIMMERS
REAL ESTATE — INSURANCE
358 NO. MAIN ST. TEL. 2316

RESTAURANTS

The Coffee Mill
125 MAIN ST. TEL 886
ANDOVER, MASS.

CHOICE OF FINE FOODS AND LIQUORS
LOUIS SCANLON'S
☆ ON THE ANDOVER LINE ☆

You'll Enjoy
SWANSON'S SNACK SHOP
"WHERE FRIENDS MEET"

SERVICE STATIONS

Here To Serve . .
John M. Murray
Gulf
Super Service
COR. MAIN AND CHESTNUT STREETS

TRAVEL

ANDOVER TRAVEL BUREAU
Agency For All Airlines and Steam Ship Lines
21 MAIN ST. TEL. 775 - 1098
Fred E. Cheever, Mgr.

WALLPAPERS

WALLPAPER
ALLIED PAINT STORES
Joseph T. Gagne, President
34 Amesbury St. Lawrence

W. H. WELCH CO.
TEL. 128
PLUMBING and HEATING

LEGAL NOTICES

Commonwealth of Massachusetts
Docket No. 240,094
PROBATE COURT
Essex, ss.

To all persons interested in the estate of WILLIAM B. DEMPSEY late of Andover in said County, deceased.

A petition has been presented to said Court for probate of a certain instrument purporting to be the last will of said deceased by GERTRUDE ANN DEMPSEY of Andover in said County, praying that she be appointed executrix thereof without giving a surety on her bond.

If you desire to object thereto you or your attorney should file a written appearance in said Court at Newburyport before ten o'clock in the forenoon on the twenty-fourth day of February 1953, the return day of this citation.

Witness, JOHN V. PHELAN, Esquire, First Judge of said Court, this thirtieth day of January in the year one thousand nine hundred and fifty-three.

JOHN J. COSTELLO, Register.
Raymond M. Sullivan, Atty.
325 Bay State Bldg.
Lawrence, Mass. 5-12-19

Commonwealth of Massachusetts
Docket No. 232,617
PROBATE COURT
Essex, ss.

To all persons interested in the estate of ELIZABETH F. SWIFT, otherwise known as ELIZABETH FLORENCE SWIFT of Andover in said County, a person under conservatorship.

The conservator of the property of said person has presented to said Court her first and final account for allowance.

If you desire to object thereto you or your attorney should file a written appearance in said Court at Salem before ten o'clock in the forenoon on the second day of March 1953, the return day of this citation.

Witness, JOHN V. PHELAN, Esquire, First Judge of said Court, this ninth day of February in the year one thousand nine hundred and fifty-three.

JOHN J. COSTELLO, Register.
Tomlinson & Hatch,
301 Essex Street,
Lawrence, Mass. 12-19-26

Commonwealth of Massachusetts
Docket No. 240,105
PROBATE COURT
Essex, ss.

To all persons interested in the estate of PHILIP S. CHEEVER late of Andover in said County, deceased.

A petition has been presented to said Court for probate of a certain instrument purporting to be the last will of said deceased by FRED E. CHEEVER of Andover in said County, praying that he be appointed executor thereof without giving a surety on his bond.

If you desire to object thereto you or your attorney should file a written appearance in said Court at Newburyport before ten o'clock in the forenoon on the twenty-fourth day of February 1953, the return day of this citation.

Witness, JOHN V. PHELAN, Esquire, First Judge of said Court, this second day of February in the year one thousand nine hundred and fifty-three.

JOHN J. COSTELLO, Register.
5-12-19

TOWNSMAN CLASSIFIED ADS BRING RESULTS

CLEARANCE
OF
QUALITY
SHOES
- Save -
10% to 50%
SHOES THAT SATISFY
REINHOLD'S
49 MAIN ST.

Plan Skaking Rink For Central Area

The Andover Recreation committee is sponsoring an article in the town warrant for $600 to be spent in conjunction with a special appropriation of $2300 approved at the 1950 town meeting to improve and resurface a portion of the central playground for recreational purposes.

The committee in its annual report says that this will be a hot top job in an area 74 x 180 feet for skating in winter and other activities in summer. The committee also hopes to install a few lights so that adults may enjoy skating evenings.

Concerning Pomp's pond the committee this year will inaugurate an extensive water safety and life saving program for children from five years up to and including adults.

The hot dry summer last season increased the attendance both in the number of children and adults where the beach personnel of a supervisor, a matron and five life guards carried on the varied activities.

Five playgrounds were operated last year with a supervisor and 14 instructors. Handicraft work was extensively reactivated last season and the committee hopes to enlarge on this field of recreation which it says is one of the most beneficial and noteworthy in its program.

The Recreation committee held its annual Easter Egg Hunt last season with 1200 children participarties, and held five Hallowe'en parties, two at the Central and one each at Ballardvale, West Center and North districts.

CARD PARTY

A pre-Lenten card party will be held by the Sacred Heart sodality of St. Augustine's church at 8 p.m. Tuesday, Feb. 17, in the school hall. Prizes will be awarded.

The committee; Mrs. John Riley assisted by Mrs. Mary Ronan, Mrs. Mary Reidy, Mrs. Daniel Sullivan, Mrs. Mary J. Sullivan, Margaret Sullivan, Mrs. James Sullivan and Mrs. Gilbert Stone.

CURRAN & JOYCE COMPANY
—MANUFACTURERS—
SODA WATERS
and GINGER ALES

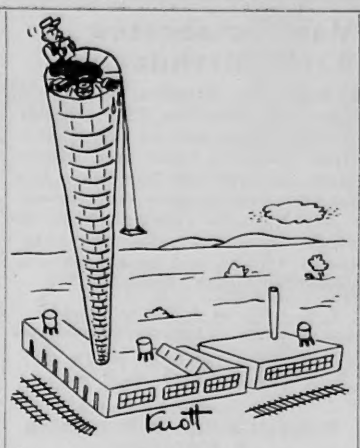

"Dear Herb — I didn't have time to fix your lunch today! Here's 50c to buy it with — Love, Mary."

League Of Women Voters

"Trade not Aid" will be the subject of the unit discussion groups to be held next week. On Tuesday, Feb. 17, meetings will be held at 9:45 a.m. at the home of Mrs. Douglas Dunbar with Mrs. Phillip Weld leading the discussion, and at 7:30 p.m. at the homes of Mrs. Thayer Warshaw and Miss Helen Yew with Mrs. William Washburn and Mrs. David Kitridge as discussion leaders. At 3 p.m. Thursday, Feb. 17, Mrs. Kitridge will lead a group at the home of Mrs. Allen Blackmer.

On Thursday, Feb. 10, Mrs. Adair Miller and Mrs. David Donnan attended a state finance meeting and on Wednesday, Feb. 11, Mrs. Peter McKee and Mrs. Reagh Wetmore attended an economic workshop at the headquarters of the League of Women Voters of of Massachusetts.

Fire Damages Home On Chestnut St.

Fire in the second story apartment of Mrs. Jane Treanor at 14 Chestnut st., burned through the partitions of a bedroom and spread to the attic Tuesday afternoon before being extinguished by firemen in response to an alarm from Box 52.

Miss Barbara Koerner, 16 Chestnut st., spotted smoke issuing from the eaves of the house and notified the fire department at 1:12 p.m. when the alarm was sounded.

Cause is undetermined. The loss is estimated at $500.

WEDDING INTENTIONS

The following wedding intentions have been filed at the office of Town Clerk George H. Winslow:

Joseph E. Smeltzer, Andover st., and Kathleen A. Casey, 20 Salem st., Lawrence.

Dana W. Clark, 128 Main st., and Helen C. W. Addis, 13 Florence st.

The Newlyweds were giving their first turkey dinner. Since her husband was a novice at carving Mrs. Newlywed insisted on his learning to carve from her new cook book, lest he display his ignorance before the guests.

The turkey later was placed before the inexperienced host, who was plainly at a loss to know how to begin.

"Go on, dear, carve it. You know exactly how to do it," whispered the loyal young wife.

"Of course I do, but I can't find any of the dotted lines," came back the troubled answer.

LOST FOREVER

No matter how much time you find to look for it, lost time is never found again.

CLASSIFIED ADS

Personal a

STATE AND FEDERAL taxes prepared and filed. Call Andover 2276-J Wednesday, Friday and Saturday evenings from 7 to 9 p.m. 8-15-22-29

Lost and Found b

ANDOVER SAVINGS Bank Pass book 29728 has been lost and application made for payment in accordance with Sec. 20, Chap. 167 of the General Laws. Payment has been stopped. B-29-5-12

ANDOVER SAVINGS Bank Pass book 34966 has been lost and application made for payment in accordance with Sec. 20, Chap. 167 of the General Laws. Payment has been stopped. B-29-5-12

ANDOVER NATIONAL Bank Pass book 11338 has been lost and application made for payment in accordance with Sec. 20, Chap. 167 of the General Laws. Payment has been stopped. B-12-19-26

ANDOVER NATIONAL Bank Pass book 6470 has been lost and application made for payment in accordance with Sec. 20, Chap. 167 of the General Laws. Payment has been stopped. B-12-19-26

Services Offered c

GENERAL WORK, Landscaping; Cellars and Attics Cleaned, Grade A Loam, Sand, Filling and Stones. Garbage removed. Romano Trucking. Tel. And. 946-J. C-1-8-15-22-29

Articles for Sale o

FOR SALE – LARGE representative collection of Indian Relics, mostly Massachusetts. Some fine pieces. Price $300. as a unit only. Write Charles G. Catulle, 35 Brookfield rd., Waltham, Mass. Tel. Waltham 5-0502. A-12-19

Lots for Sale r

ANDOVER HOUSE LOTS – $350.00 up. Elec., town water, telephone service at hand. Acreage and a few improved properties. Apply Miss B. N. Thomes, Rocky Hill Road, Andover. Tel. 2320-R. R-8-15-22

Wanted to Buy u

ANTIQUES OR ANYTHING old. Marble-top, Walnut, Grape and Rose-carved Furniture, Glass, China, Silver, Jewelry, Clocks, Prints, Frames, Guns, Coins, Furniture, Etc., William F. Graham Jr., 165 Golden Hill Ave., Haverhill, Mass. Telephone Haverhill 23708. Will call to look.

For Rent—Apts and Flats v

CORNER Washington Ave. and Elm St., 3 room heated apartment, living room, bedroom, large combination kitchen and dining room, Compact pantry with sink, constant hot water, gas stove and electric refrigerator. Immediate occupancy. Call Mrs. Arnold, Andover 1530. V-24

ANDOVER – TO LET near square, room with kitchen privileges for woman only. Rent reasonable. Write Andover Townsman, Box S-25, Andover, Mass. V-12

Auto School

OPEN YEAR ROUND. Bloom Auto Driving School. 24 years in business. Guarantees to teach you. Secured licenses for thousands. Pick up service available. Dual Safety Control cars. Tel. Lawrence 25946. TF

Inter-Church Basketball

Prizes

All churches are requested to have two fathers meet with the Roundup committee regarding prizes. This meeting will be held at 7:30 p.m. Monday, Feb. 16 in the gym.

DAR CHAPTER

The February meeting was held Tuesday afternoon at the Historical House where Atty. Raymond W. Schlapp, S.A.R., discussed the superior court.

The next meeting will be held Mar. 10 at the Peabody House and will be a travel meeting. Douglas Byers will speak and refreshments will be served at the home of Mrs. George Cobb, 354 N. Main st. The hostesses for this meeting are, Mrs. Cobb, Mrs. Walter Mondale and Mrs. Walter Johnson.

JACKSON
LUMBER
CO. INC.
The Department Store
for Home Builders
LUMBER
HARDWARE
AND A COMPLETE LINE
OF BUILDING MATERIALS
10-12 JACKSON ST.
LAWRENCE
TEL. 4141

GEO. W. HORNE CO.
LAWRENCE, MASS.
TAR AND GRAVEL ROOFING SHEET METAL WORK
SPECIALIZING IN ASPHALT SHINGLING
Telephone 7339 Established 1854

'50 PONTIAC CHIEFTAN, 4 DOOR-SEDAN
Restful, gas saving, no shift hydromatic drive. Under seat heater, big G. M., 8 tube radio. Original grey finish. Like new upholstery.
See this and other safe buy used cars at
"KEN" CROMPTON'S
ARLINGTON MOTORS, INC.
Your Mercury and Lincoln Dealer
Authorized Sales and Service
622 BROADWAY • LAWRENCE • TEL. 37188

ENDORSE BPW PLAN TO WIDEN STREET

(Continued from Page One)

to approve the installation of two 2500 watt lights on Beacon street near the West Center school.

All members were present at the meeting.

It was voted to approve the warrant of bills and accounts in the sum of $3046.99, and also the following cafeteria warrants of bills and accounts; high school $1748.-32; West Center $378.30; Central $795.43, and the school milk bill of $152.03.

The committee discussed with Headmaster Harold Howe 2nd, Miss Frances Collins of the physical education department, and Joseph Normandy of the physical education department, the subject of physical education for girls with a view toward enlarging this program and engaging another woman instructor.

Supt. Kenneth L. Sherman reported that the annual Lincoln spelling match would be held in the Memorial auditorium at 9:15 a.m. Mar. 11.

The committee received from Mrs. Margaret Harshaw, secretary of the Tuesday club, a communication stating that the club had a $100 scholarship to be awarded to a girl from Punchard in June.

The secretary, William A. Doherty, was instructed to acknowledge the communication.

The superintendent read a letter from Shirley Murray, secretary of the student council at Punchard, thanking him for the three new sinks and tile backboard recently installed in the girls' room.

Charles C. Kimball reported that he recently sat in with the Andover Taxpayers' association to discuss the school budget and that an item of $5000 marked "Reserve for Contingencies" was questioned. The sum in last year's budget was $2000.

After some discussion it was voted on motion of Miss Anna M. Greeley seconded by Mr. Kimball, to strike out the item and substitute "Reserve for Enrollment Expansion" $2000. The vote was 4 to 1 with Mr. Doherty dissenting.

Last year the unexpected increase in school enrollment made it necessary for the committee in December to ask for an additional appropriation of $4500.

NEIGHBORS IF

you are planning to build a New Home this year or Remodel your present one,

WE

will gladly quote you prices on

- **Doors**
- **Windows**
- **Thermopane** Overhead
- **Garage Doors**

Bring in your plans and Let US Help You
TEL. 37151
For further information

Lawrence Plate & Window Glass Co.
417 Canal St., Lawrence

Announce Leaders For Heart Fund

Donald S. Burns, chairman of the Andover Heart drive for 1953, announced that Wallace Haselton would derve as treasurer for this year's campaign. Mrs. Allan Gillingham and Mrs. Harold Rutter Jr. will serve as vice chairmen.

Local solicitations will be directed by Mrs. Francis Guth and Mrs. Elizabeth Bolton, while David L. Markert will head the Industrial division. Mrs. Phillips B. Marsden Jr. will be in charge of the heart containers placed in stores.

Highlight of the 1953 drive will be the annual formal Heart Ball at the Andover Country club Friday, Mar. 6. The committee for the dance will again be headed by Charles L. Davidson.

Man Celebrates 92nd Birthday

Winslow L. Knowles, 3 Punchard ave., celebrated his 92nd birthday Sunday afternoon at his home. Open house, in honor of the occasion, was held from 2 to 5 p.m. Buffet style refreshments were served.

Mr. Knowles received over 50 cards and many gifts from relatives, friends, and neighbors who called during the afternoon.

Subscribe to the TOWNSMAN

PAUL'S 127 MAIN ST. TEL. 2125
19 Years' Experience
● Dressmaking ● Remodeling ● Alterations
Ladies' Suits, Coats and Dresses Made to Order

CHOOSE YOUR PHARMACY AS CAREFULLY AS YOU WOULD YOUR DOCTOR...

. . . for integrity, accuracy, experience! All these qualities are present in Simeone's service to you. Purity of our drug products is also guaranteed. Make this YOUR Pharmacy!

For Prescription Delivery Service Call Us **418**

Rx SIMEONE'S PHARMACY
WILLIAM F. SIMEONE, PH. G. Reg. Pharm.
ON ANDOVER SQUARE

With 41 "Worth More" features . . .

FORD'S OUT FRONT FOR '53

It's the New Standard of the American Road

Fordomatic Drive, Overdrive, white sidewall tires, two-tone colors illustrated optional at extra cost. Equipment, accessories and trim subject to change without notice.

Check these "Worth More" features

- Trend-setting styling
- Key-Release counterbalanced deck lid with Space Saver deck lid hinges
- Ford Crestmark Body
- Full-Circle Visibility with one-piece curved windshield and car-wide rear window
- Center-Fill Fueling
- New Wonder Ride (Automatic Ride Control)
- Wide front tread
- Power-Pivot suspended clutch and brake pedals and dash-mounted brake master cylinder
- Balanced-ease steering
- Fordomatic Drive, Overdrive or Conventional
- Only V-8 in the low-price field
- Most modern Six in the low-price field
- Automatic Power Pilot
- Key-turn starting
- Hull-tight construction
- Advanced sound-and-weather body insulation
- Color-keyed body finish and upholstery combinations

F.D.A.F.

Here's a car that's so far ahead in design and build, that it's not only worth more when you buy it . . . but worth more when you trade it. When you feel the "GO" of its high-compression V-8 or Six and try its wonderful new ride . . . when you check its 41 "Worth More" features . . . see its beautiful lower, longer, more massive styling, you'll agree that here, indeed, is the New Standard of the American Road.

The swing *is to* **FORD**

See it . . . Value Check it . . . Test Drive it!

SHAWSHEEN MOTOR MART
47 HAVERHILL ST. ANDOVER, MASSACHUSETTS